The Thousands of Homes Which Receive The Journal Daily Have Been Enumerated in Sworn Figures Which The Journal Has Published Daily for 20 Years
The Journal Covers Dixie Like the Dew

The Atlanta Journal.

THE WEATHER: Unsettled tonight and Saturday.
SPOT COTTON: Atlanta, steady, 13½c; New York, quiet, 13½c; New Orleans, steady, 13½c.

VOL. XXXII. NO. 60. ATLANTA, GA., FRIDAY EVENING, APRIL 24, 1914. LAST EDITION. PRICE 2 CENTS IN THE CITY 5 CENTS ON TRAINS.

Georgia Boy Killed in Conflict at Vera Cruz Today

FEDERALS FIRE ON LAREDO

MEXICANS ATTACK BORDER TOWN AND MEET RESISTANCE

Battleship Louisiana Arrives in Vera Cruz With Detachment of Troops, Which Are Landed Immediately – Battleship Mississippi Also Arrives and Prepares to Send 750 Marines Ashore, as Well as Two Airships, Which Will Be Used for Scout Duty – Total Armed Force on Shore Will Be 6,500 by Saturday

ALL OUTPOSTS HAVE BEEN EQUIPPED WITH TWELVE MACHINE GUNS AND SEVERAL SMALL FIELD PIECES

Conditions in Invested City Have Almost Returned to Normal – Health Department Looks After Sanitary Conditions and Is Urging Mexican Officials to Return to Their Duties. More Than 250 Sick and Wounded Mexicans Are Found in Hospital When Navy Surgeon Inspects It

(By Associated Press.)

LAREDO, Tex., April 23.–Mexican federal troops this afternoon opened fire on Laredo.

Mexican federals in Nuevo Laredo, Mexico, have filed the town and are firing across the river into Laredo.

O'Shaughnessy Missing Again

WASHINGTON, April 24.—The whereabouts of Nelson O'Shaughnessy, the American charge who last night informed the state department that he was leaving Mexico City with his passports, is now a matter of some speculation.

He had announced his intention of going to Vera Cruz by railroad but private dispatches today reported him on his way to Manzanillo, on the Pacific coast. The department was unable to secure any information later than Mr. O'Shaughnessy's announced intention of leaving by way of Vera Cruz.

This day found every available American warship plowing southward for the Mexican coasts on the Atlantic and the Pacific and a full brigade of the first army division shipping in transports from Galveston for Vera Cruz. This army force would place more than 10,000 American troops in the Mexican seaport to hold the city or begin offensive operations toward Mexico City with Vera Cruz as a base.

No plans for further aggressive movements about Vera Cruz were made today. The president, in talking over the situation with callers, said that for the present no general campaign outside of Vera Cruz was planned.

Georgia Marine Slain at Vera Cruz

WASHINGTON, April 24.—A dispatch from Admiral Badger, made public at the navy department late today, adds to the list of American dead at Vera Cruz the following:

LOUIS FRANK BOSWELL, chief gnuner's mate, home adddress Coulterville, Ill.

RANDOLPH SUMMERLIN, private, marine corps, home address Villacoochee, Ga., next of kin, father, Benjamin F. Summerlin.

Bryan Confers With Rebel Envoy

WASHINGTON, April 24.—Secretary of State Bryan, after the cabinet meeting today, went into conference with Severo Mallet-Prevost, an international lawyer of New York, and Charles A. Douglas, an attorney representing the Mexican constitutionalists in Washington.

Aeroplanes Land at Vera Cruz

VERA CRUZ, April 24.—The battleship Louisiana arrived today and immediately landed detachments of marines and bluejackets.

The Mississippi also prepared to send ashore 750 marines and a battalion of bluejackets as well as two aeroplanes. The marines who had been holding the outposts were relieved today by a battalion of bluejackets.

Detachments of bluejackets and marines are quartered all about the city while squads patrol the streets.

By tomorrow the total force on shore will probably reach 6,500 men.

The outposts have been equipped with twelve machine guns and several three-inch field pieces, which were taken to the front today.

Rear Admiral Fletcher's headquarters at the terminal hotel are guarded by machine guns, while seven field pieces are held in reserve in the vicinity.

More than 250 Mexican sick and wounded were found, in the San Sebastain hospital when it was inspected today by a navy surgeon. Forty dead were found in the mortuary. Conditions were so bad that navy surgeons were detailed to assist the hospital authorities.

The medical department today inspected the sanitary conditions of the city and opened negotiations with the Mexican health officials, in the hope of inducing them to return to their work.

With Commander Herman O. Stickney, of the Prairie, appointed commander of the port, the American authorities today undertook the administration of the customs.

Rear Admiral Fletcher has begun the general supervision of the city. Very few of the former heads of the city departments have returned and most of them seem to have left the city.

The sanitation plant of the municipality was placed in operation again today under a new chief and the streets car lines also have resumed partial service.

Numbers of shops and restaurants were opened yesterday and crowds walked about the streets in the open places. Except for the passing of an occasional patrol the city seems to have resumed almost normal conditions.

Bands from the American fleet played yesterday and attracted large crowds. The idea of providing music for the people was suggested by Captain Rush, who only a few hours before had been directing the artillery and machine gun fire against the same people.

Large numbers of Mexicans called on Rear Admiral Fletcher today pleading for the release of friends and relatives who had been made prisoners.

The almost invariable reply was that all whose innocence could be established would be released.

The total number of prisoners taken was about 300, but many have already been released.

Texas Regiment Goes to Border

AUSTIN, Tex., April 24.—An entire regiment of the Texas national guard was today ordered to mobilize at Brownsville for border patrol duty. Governor Colquitt, it also became known, will order the other two regiments to the border unless a request to Secretary of War Garrison for additional troop protection for Texas border points is granted.

The Dallas battery has also been ordered to prepare for active service and the cavalry squadron may be called out.

It was said that Governor Colquitt telegraphed Secretary of War Garrison early for an additional regiment on the border, but that no reply to his request was received this afternoon and acting on the assumption that United States troops would not be available for border service at once, the governor prepared to protect the Texas frontier with state forces. Hundred of appeals from border towns asking protection have been received.

Governor Colquitt said the calling out of the militia would not interfere with the plans for the formation of a home guard in each border

FIRST U. S. BRAVES TO FALL

Schumacher and Cameron, of Brooklyn, N. Y., were among the first blu-jackets to land at Vera Cruz from the dreadnaught Florida. They were shot down during the charge on the customs house. Schumacher was instantly killed, but Cameron will probably recover.

VOLUNTEER ARMY BILL IS APPROVED BY U. S. CONGRESS

Measure Placing National Guard Subject to Call and Direction of President Now Ready for Signature

BY RALPH SMITH.

WASHINGTON, D. C., April 24.—The volunteer army bill, which places the national guard on a war footing, subject to the call and direction of the president, was passed by the senate and house today.

As perfected in conference, the measure takes from the governors of the several states the right to officer the companies and regiments of the national guards and confers on the president the appointment of all commissioned officers.

The provision is of peculiar interest to Georgia at this time when Governor Slaton is seeking election to the United States senate. It will take from him a tremendous advantage that he would have enjoyed otherwise. He will have no volunteer army patronage, and the volunteer officers who command the Georgia regiments will be appointed by President Wilson by and with the advice and consent of the senate.

One of the most important problems in connection with organizing a volunteer army of 250,000 men for American service will be the appointment of its officers. The volunteer army bill completely nationalizes the volunteer forces now almost certain to be raised for military service on behalf of the United States. While it is provided that the president, so far as possible, should commission officers from the localities in which the troops are raised this provision is not mandatory and the president can select officers from other localities and states.

MAY CREATE BOARD.

Further than this the commission of volunteer officers will not be held in any particular regiment but in the arm of the service to which they belong, and volunteer officers can be transferred from one regiment to another just as regular officers. As it will be necessary to select from 12,000 to 13,000 officers for a volunteer army of 250,000 the president will be compelled to delegate much of this authority to the secretary of war and, according to the present plan, will create a board to go over the list of candidates for commissions in the volunteer army. Every precaution is to be taken to prevent politics from figuring in any way in the selection of these officers. The administration proposes to avoid the criticism certain to follow should politics creep into the volunteer army assignments, which, it is charged, was the case in the Spanish-American war.

The secretary of war also will be authorized to prescribe other regulations for the selection of officers for the volunteer army, one of which will be certain rigid physical requirements. While these may not be exacting in all particulars as is the case with the regular army, it is understood Secretaries Garrison and Daniels, at the head of the army and navy respectively, have em-

(Continued On Page 2, Col. 2.)

STATE NEVER CHARGED PERVERSION, SAYS CHIEF

Detective Burns Expresses Astonishment at Chief Lanford's Statement

Profound indignation over what they term "the most damnable outrage ever committed on any citizen" by the inference against Leo M. Frank's moral nonality, and great astonishment at what they consider a complete withdrawal of the most damaging charge in the state's case against Frank, were expressed early Friday afternoon by Rabbi David Marx and Attorney Harry Alexander after their return from a call with Detective W. J. Burns upon Newport Lanford, chief of city detectives.

Dr. Marx, Mr. Alexander and Mr. Burns agreed in reporting that Mr. Lanford said to them in the course of their conversation at police headquarters: "The state does not contend, and never has contended, that Frank is a pervert. The perversion charge was injected into the case by the attorneys for the defense, not by those for the state."

Dr. Marx, Mr Alexander and Mr. Burns pointed indignantly to the records of the trial, saying they showed in several parts where the state had injected the perversion charge.

HOLDS BACK EVIDENCE.

The three representatives of the Frank defense called on Chief Lanford to learn what perversion evidence he has under safe-keeping at headquarters. The chief refused to give it to them. He said he would show it to Mr. Burns alone. Mr. Burns asked the others to withdraw, but Chief Lanford said the hearing before Judge Hill is not finished and he declined to give out the evidence until it is finished.

Thn followed the conversation, the three callers finally emerging at 1:30 o'clock in high indignation at what they considered a direct reversal in the attitude of the state. Detective Burns declared it was the most astounding thing he had heard in the whole case.

"Next he will be saying Frank broke into jail," said the detective.

Chief Lanford admitted saying what was quoted to him.

"The state never has injected that into the case," said he. "We've got evidence here, but never have seen it to use it. The defense brought it all out from Jim Conley. I wouldn't accept any amount of money from Mr. Burns for what we've got here—not $1,000, nor $5,000, nor $50,000. He couldn't give anything to me or the department for anything we've got."

WILL SHOW IT TO BURNS.

Chief Lanford said if Burns comes to him alone after the hearing is ended, and without a bodyguard, like he was going into some bear's cage," he would show the affidavits to him.

Detective Burns recently offered a reward of $1,000 for evidence against the moral normality of Frank. After a conference with Chief Lanford he raised it to $5,000. He said Friday he has not received one application for the reward.

J. O. COVINGTON IS SOUGHT BY FRIENDS

Friends of J. O. Covington, of 37 Alaska avenue, ask that anyone who knows his whereabouts please notify his wife and children. They say Covington has been missing ten days. He is a railroad man and is thirty-six years old.

More war news on Pages 4, 5, and 6.

AMERICAN SOLDIERS WATCH VILLA'S MEN ACROSS RIO GRANDE

El Paso an Armed Camp, Guns Mounted and Every Precaution Taken in Case of Attack From Rebels in Juarez

(By Associated Press.)

EL PASO, April 24.—While troop ships were loading for Mexican ports the rebel garrison at Juarez and the American troops in this city spent a peaceful, though watchful night within a stone's throw of each other.

El Paso was an armed camp, largely for the reassuring effect of the troops on the more nervous citizens. Cannon were posted on the highlands of the city at the water reservoir; two battalions of infantry with a machine gun platoon battery C of the Sixth artillery with three-inch field pieces and two squadrons of cavalry kept watch.

Most of the force camped in the railroad yards off East El Paso, across from a sparsely settled part of Juarez, ready in case of emergency, while the cavalry patrolled the town.

General Villa arose early. Last night he told George C. Carothers, special agent of the state department, that "nobody could drag him into a war with the United States."

This Mr. Carothers reported to the state department.

VILLA'S STATEMENT.

Villa's statement and the insistence of Carranza's advisers now in this city that the supreme chief's note to Secretary Bryan on Wednesday was not hostile or at least not intended to be, revived the optimism which sank with the publication of the note. Villa told Carothers that he was not consulted in its preparation.

As the statement was official it displaced reports of an opposite character, one of which by Carranza's confidential agent here, was to the effect that the note was the result of the fullest exchange of views between the two leaders.

Refugees, grimly intent on getting at the truth of the situation, heard the contradictions patiently and then abandoned the problem, dubbing it "diplomacy."

Meanwhile sight of the revolution has nearly been lost in the glare of the international attraction, although reports indicate that it is being carried forward with some vigor. Fighting at Monterey was reported and General Natera even admitted a repulse north of Zacatecas.

Thousands of Soldiers Off for Vera Cruz Today

GALVESTON, Tex., April 24.—Reinforced by a fifth brigade, the army's first expeditionary force for Mexico, broke camp during the night at Fort Crockett here and at daylight moved swiftly to the transports waiting to take them to Vera Cruz. They were not expected to sail before late this afternoon.

The soldiers looked tired but cheerful as they marched from camp after a night spent practically without a wink of sleep. (The general sentiment appeared to be that they were glad to go so as to escape the routine of camp

(Continued on Page Five, Col. 2.)

JIM CONLEY CHARGED WITH CONFESSING HE SLEW MARY PHAGAN

Attorneys for Leo M. Frank, at Hearing for New Trial, Read Affidavit From Negro Woman in Which She Asserts Conley, on Her Promise to Marry Him, Admitted to Her in the Fulton County Tower That He Killed the Girl and That He Had Lied When He Said Frank Was Guilty of the Crime

DECLARES HE TOLD HER CONDEMNED MAN KNEW NOTHING AT ALL ABOUT THE CRIME

Minister Also Makes Affidavit That He Stepped Into an Alley on a Night Shortly After the Murder and Heard Two Negroes Talking, One of Whom Said He Had Killed a Girl in the Pencil Factory – This Negro, Affiant Swears, Was Jim Conley – Numerous Other Affidavits Produced

The affidavit of a negress who swears that Conley has confessed to her the murder of Mary Phagan; the affidavit of a Baptist minister that he heard a negro identified as Conley admit the murder, and the affidavit of a woman, who claims to have seen Frank at his desk in the factory after Mary Phagan went down the steps toward the street, were distinct sensations sprung by the defense of Leo M. Frank at the hearing of his extraordinary motion for a new trial before Judge Hill Friday morning.

Annie Maud Carter, of 88 1-2 West Linden avenue, a negress recently sentenced by Judge Hill to twenty years in the penitentiary for highway robbery, but more recently granted a new trial and released on bond, swears that Conley during Christmas week promised to tell her the truth about the crime if she would promise to marry him, and on the promise she swears he admitted the murder, and gave her many details, explaining the opening of the basement door and the disappearance of the slain girl's purse.

MADE ANOTHER AFFIDAVIT.

The affidavit of the Carter woman, used by the defense, was taken Thursday afternoon. Earlier in the day the city detectives secured an affidavit from her in which she admitted the claim that she had made an effort to secure a confession from the negro, but failed.

Rev. C. B. Ragsdale, of Kirkwood, pastor of the Plum Street Baptist church, testifies in an affidavit that Monday after the tragedy, April 28, 1913, he went into an alley off Madison avenue, behind the Terminal hotel, and that two negroes came in the alley after he did. It was dark and they couldn't see him, and he didn't see them, he testifies, but could tell from their voices that the men talking were negroes. One of them, he says, admitted killing a girl in the pencil factory.

R. L. Barber, now of Temple, Ga., a former member of Mr. Ragsdale's congregation, swears he saw the minister go in the alley and was waiting to speak to him. When the negroes went into the alley, he walked over there. They came out before the pastor, he asserts, and he recognized one of the men as Jim Conley.

The minister told him that one of the negroes had confessed to killing a girl in the factory, and he advised him, because of the excitement about the murder, to make no statement.

The third sensation was the testimony of Mrs. Maud Bailey, supported by the statement of her mother, Mrs. Mae Barrett.

SAW GIRL LEAVE.

Mrs. Bailey testifies she saw a girl answering Mary Phagan's description, leave Frank's office on the day of the tragedy between 12:10 and 12:20 o'clock, and that the girl went down the steps and Frank remained in his office. She was waiting near the office door for her mother, who joined her later, and Frank was still in his office when they left the factory, both assert. Mrs. May Barrett has figured in the case as one of the people in the factory on the day of the tragedy, but was not used as a witness at the trial.

When the affidavits had been read to the court, and allowed filed as amendments to the motion, despite the protest of Solicitor General Dorsey, Judge Leo M. Hill adjourned the hearing until next Friday that the solicitor might have time to make his counter showing on the new points.

MAY DELAY HEARING.

The defense asked the court to have Mr. Dorsey furnish copies of the affidavits which he will introduce on the points made in the first motion, but the court refused to demand the papers, and Dorsey said he did not wish them placed in the defense's hands until properly introduced. Attorney Luther Rosser then told the court that the procedure might be delayed as the defense would have to make an investigation of the counter showing.

Judge Hill then announced that while open to argument he knew of no law which would require immediate postponement if the solicitor makes a simple "counter showing" without bringing into the case matters not originally placed there by the defense's motion.

RAGSDALE AFFIDAVIT.

The Ragsdale affidavit was that on Monday night after the tragedy the pastor (the affiant) was on a West Fair to Lee street car. He left the car at Madison avenue and entered the dark alley back of the Terminal hotel. After he entered, two negroes came in, stopping short of where he stood in the darkness and conversing there apparently unconscious that they were overheard.

One of them said, swears the pastor, "I'm in trouble. I killed a little girl at the factory the other day, and I want you to help me."

The other asked "Who was there beside you?" And the first one answered "Nobody—except Mr. Frank, and I'm not sure about him."

He waited until the negroes left, the

(Continued on Page Eight Col. 1.)

GET READY, CHILDREN! EGG HUNT IS TOMORROW

Everything Is in Readiness for the Big Frolic at Grant Park at 3 o'Clock

Everything is in readiness for the big Easter egg hunt at Grant park.

Tomorrow is the day. Three o'clock is the hour.

The hunt is given by The Journal and the board of park commissioners for the children of Atlanta. All children under twelve years of age are invited, and the more children that come, the better will The Journal and the park board be pleased.

The eggs are in a robot, ready to be taken to the park. Automobile trucks will haul them to the park Saturday morning and beginning at 10:30 o'clock they will be distributed. There are 250,000 of them. They were bought from the Spiller-Beall company, and the hunt committee considers them the best eggs ever used.

The boundary lines of the hunt ground will be South Boulevard, Berne street to Constitution drive, Constitution drive to the new drive leading to Park avenue, and along this drive to the Park avenue entrance. Children as they go into the park will take their stand behind the boundary lines.

When the band plays "Dixie" at 3 o'clock they will start. And anybody that has ever stood in the middle of the hunt ground and seen them sweep over the hills will tell you that nothing less than a battle could give you such a thrill.

It is expected there will be fully 25,

(Continued on Page 6, Column 4.)

Homesick?

Every year strangers by the hundred come to town to live and work and, naturally, they miss the home they leave behind. The fact is it is quite possible for them to be very comfortable here and have every "home fomfort."

There are lots of housekeepers who cater to just such people by this form and have rooms daintily furnished, meals prompt and appetizing and an atmosphere of cordial, but not officious, interest. What more could any lodger ask?

How find such places, you ask? Why there are scores of them advertised daily in The Journal Want Columns. Read them and see.

To reach all the people effectively, you may leave your Want Ad at The Journal office, or phone us to send for it or phone it to

Main 2000
Atlanta 423

JUDGE N. E. HARRIS WILL ENTER RACE FOR GOVERNOR

Macon Jurist to Make Formal Announcement Within a Few Days

(Special Dispatch to The Journal.)

MACON, Ga., April 24.—Judge N. E. Harris yesterday stated definitely that he will enter the race for governor and that his formal announcement will be made in a few days.

"I have decided to enter the race," he said, "and feel that now is the propitious time to do so. My formal announcement of my platform will be ready for publication within a few days."

Appling Primary April 29; Many Candidates in Race

(Special Dispatch to The Journal.)

BAXLEY, Ga., April 24.—Appling county Democratic primary will be held on April 24. Candidates for the different offices in the circuit and county follow: Judges superior court, Robert L. Bennett, Jesup, and C. B. Conyers, Brunwick; representative, J. H. Carter, Surrency; G. B. Tippins and J. W. Johnson, Baxley; tax receiver, M. M. Deen, J. L. Bohannon, J. Lee Griffin, M. T. Boatright, Lott W. Hutt, R. C. Wilson, H. F. Halligan, Pete M. Padgett; tax collector, J. N. Johnson, James J. Williams, W. E. Spell, J. W. Miles, George Craven, Levi W. Lee, Horace B. Stone, John C. Williams; sheriff, F. L. Williamson, present encumbent, R. L. Overstreet, J. S. Crosby; treasurer, T. B. Crapps, G. N. Smith, J. A. Tanner, R. J. Thompson, W. H. Mercer, E. C. Copeland; clerk, Victor Deen, Ira Leggett, present encumbent; city solicitor, Charles H. Parker, present encumbent, David M. Parker.

Consolidation of points won by the various schools of the Eleventh District High School association which met in Baxley follow: Baxley, 31; Blackshear, 16; Blackshear, 8; Jesup, 5. Baxley was declared winner of the athletic trophy, in the Eleventh district. Baxley feels especial pride in her achievements during the past four years, having been an easy winner at each meeting during that time. Officers named for the coming year are: A. H. Moon, Baxley, president; A. L. Brewer, Quitman, vice president; G. C. Payne, Hazlehurst, secretary and treasurer. The next meeting will be held in Quitman.

Wilcox Names Officials

(Special Dispatch to The Journal.)

ABBEVILLE, Ga., April 24.—In a hot primary for county officers of Wilcox county held yesterday G. O. Shackelford, B. R. Holt and J. P. Doster were elected for commissioners. W. J. Hancock was re-elected clerk of the court; J. E. Gibbs, sheriff; L. J. Nance, treasurer; M. W. Hutchinson, tax collector; J. L. Cook for receiver; D. L. Briggs surveyor; S. F. Ladier, coroner.

Bleckley Primary Held

COCHRAN, Ga., April 24.—The Democratic primary of Bleckley county was held yesterday and the following candidates nominated:

Charles Mullis, clerk of superior court; James A. Floyd, sheriff; C. F. Francis, treasurer; Will D. Porter, tax collector; J. E. Holland, tax receiver; W. H. Berryhill, surveyor; Ike Meadows, coroner.

There was opposition in every race except tax receiver and surveyor. The other offices were won by small majorities. The races for clerk and treasurer were especially close.

U. S. SUPREME COURT TO SIT ONE WEEK LONGER

(By Associated Press.)

WASHINGTON, April 24.—The record of the supreme court this year in hearing cases will be further extended by its decision to sit one week longer than has been its custom to hear argument of cases. The court has decided to hear arguments during the week beginning May 4. This is taken to indicate that it will be nearly the middle of June before the court finally adjourns for the summer.

GOV. EARLY'S PORTRAIT TO BE PLACED IN CAPITOL

A family portrait of Governor Peter Early, of Georgia, one of the old time executives, will be hung alongside the portraits of other governors in the waiting room at the capitol. W. J. Harris, director of the census, has informed his friends in Atlanta that he promised recently in behalf of Mrs. Harris, a descendant of Governor Early, to lend the painting to the state for this purpose.

W. E. RODGERS COMES HERE FROM ST. LOUIS

Walter E. Rodgers, who has recently been elected as chorister and pastor's assistant at Central Baptist church, arrived in the city from St. Louis at noon Friday and will meet his chorus at 8 o'clock Friday night for the first time. He will sing a special selection at each of the services Sunday and will also address the young people's meeting at 6:30. Dr. Ridley will speak at both hours Sunday.

Attends Meeting Here

H. O. SMITH.

President of the Premier Motor Manufacturing company, of Indianapolis, who is in Atlanta for the Premier dealers' convention.

Motor Company's Agents From All Over South Assemble in Atlanta

For the purpose of attending the Premier dealers' convention, which will be held in Atlanta Friday and Saturday, H. O. Smith, president of the Premier Motor Manufacturing company, of Indianapolis, arrived in Atlanta Friday. Premier dealers and agents from ten southern states are present.

One of the features of the gathering will be the first public exhibition in Atlanta of the new Premier-Weidely motor car. This exhibition will be held at 550 Peachtree street, opposite the Georgian Terrace hotel. Walter Weidely arrived in Atlanta Thursday. The Premier Special will be exhibited also.

A banquet will be given Saturday night at the Ansley hotel by J. E. Levi, southern district manager for the Premier company, for the dealers at the convention.

GOOD ROADS BOOSTERS ARE GUESTS OF ASHBURN

(Special Dispatch to The Journal.)

ASHBURN, Ga., April 24.—The Ashburn chamber of commerce has as guests today representatives of the International Highway association from four counties, Ben Hill, Irving, Crisp and Turner.

FEARFUL HUMOR COVERED FACE---RESINOL CURED

Itchy, Covered With Pimples and Most Unsightly, Instantly Relieved.

Paterson, N. J., Dec. 9, 1913: "About a year ago my face began to crack and get scaly in blotches. It soon got worse and my face was all spotted and rough, and it itched me very much at night, and caused me no end of discomfort. After a month or so, pimples and blackheads began to show, first in small numbers and then gradually covering my entire face. It was awful. The pimples were sore and the rash was itchy and my face had a most unsightly appearance. I tried different kinds of soaps, creams and massages and also a strict diet, but I could get no relief. Resinol Soap and Resinol Ointment caused me instant relief. By the time another jar of Resinol Ointment and cake of Resinol Soap were gone, I can truthfully say that it was a complete cure. My face had assumed its former color and looks, due to Resinol Soap and Resinol Ointment. They are, I think, the best for any skin trouble." (Signed) Robert Troyano, 269 E. 21st St.

Resinol Soap and Ointment heal eczema and other skin eruptions, stop itching instantly, and are most valuable for pimples, dandruff, sores, burns, boils, piles, etc. For trial size, free, write to Resinol, Dept. S-R, Baltimore, Md. A few unscrupulous dealers try to sell substitutes for Resinol. Look out for them.—(Advt.)

OPERA ADVANCE GUARD WILL ARRIVE SATURDAY

Geraldine Farrar and Caruso to Be First of Song Birds to Arrive

Geraldine Farrar and Caruso, both of whom sing Monday night, will be the advance guard this year of the Metropolitan song birds. They will arrive at 5 o'clock Saturday afternoon at the Terminal station over the Southern railroad on the regular train. On Sunday afternoon at the same hour Scotti and William J. Guard, the publicity representative of the Metropolitan, will arrive.

Two special trains carrying the remainder of the singers and the conductors, will come in over the Southern railway Monday morning, April 27, at about 7 o'clock. Mme. Gadski and Messrs. Amato, Toscvanini and Witherspoon probably will come on another train Monday.

Members of the company on the special train will be Messrs. Martin, Cristalli, Goritz, Gilly, DeSegurola, Ruysdael, Leonhardt, Rothler, Reiss, Rossi, Reschiglian and Bada. Mmes. Ober, Duchene, Sparkes, Case, Fornia, Matfield, Robeson, Braslau, VanDyck and Conductors Merix and Hageman. Berger and Marie Rappold will follow, arriving early in the week.

The two big special trains which arrive Monday morning will also bring the orchestra, ballet, business force and a great part of the stage settings and scenery.

The sale of tickets at the Phillips & Crew and Cable Piano company will continue at those two places up to 5 o'clock Saturday afternoon, at which hour the downtown sale will be permanently closed. On Monday morning the sale will reopen at the auditorium box office at 9 o'clock.

PAINTER DIES FOLLOWING FALL FROM SCAFFOLD

Injuries received in a fall from the scaffolding suspended from the second floor of 9 1-2 North Forsyth street on Thursday afternoon proved fatal to W. D. Clay, a painter of 374 State street. He died a few hours later at Grady hospital, where he was rushed for medical attention.

The body was taken to Poole's chapel and later removed to the residence, from where the funeral services will be conducted Saturday afternoon at 2:30 o'clock. Interment will be in Clay cemetery.

SOLID CARLOAD LARGE JUICY
LEMONS, doz. 9½c

SOLID CARLOAD SWEET
ORANGES, doz. 15c

10c qt. **BEANS** fresh crisp . **10c**

SOLID CARLOAD SHIPMENT
No. 10 Pail **LARD** pure leaf **$1.17½**

SOLID CARLOAD EXTRA FANCY
New Irish **POTA'ES** pk. **49c**

Fancy White **BACON, lb. 12½c**

SOLID CARLOAD
Fresh Dressed **HENS** — Fresh Country **EGGS**

Finest Cre'm'y **BUT'ER** lb. **27½c**

FANCY NEW YORK CREAM
CHEESE, lb. . 19c

LARGE SWEET
PINEAP'LES each **10c**

THAT HOT WEATHER DRINK, WELCH'S
GR'PE JUICE qt. **35c**

Fresh Fan'y **Tomato's** bas. **10c**

Fruits and Vegetables

Sewell Commis'ion Co.
WHOLESALE AND RETAIL.
113-15 Whitehall — 164 Decatur

THEATERS

(Criticisms of initial performances at the local theaters are written by members of The Journal staff. All other matter appearing in this column is furnished by the theater management.)

The Forsyth's bill this week is one of excellence. It contains all the merit and quality to make a good vaudeville entertainment. "The Green Beetle" is the headline feature, and a better sketch of more unusual nature has never topped a bill. Little Mae West is a big hit in the singing, dancing and conversational number, and the other acts are of the variety that please.

Next week's headliner will be Valerie Bergere and company in "The Bowery Camille," her latest and biggest success. John F. Conroy and his diving models will be a big feature, and several new feats are promised by this trio. Five other offerings will make up the bill.

The new bill of Junior Keith vaudeville that opened with a matinee performance yesterday afternoon at the Grand is better balanced than the opening bill and if one may judge by the applause that greeted the different acts it is going to prove a stronger drawing card. Harry and May Appel, in a refined singing and dancing specialty, open the show. Quigg and Nickerson, in a comedy musical act follow, one works in blackface furnishing the comedy, their playing on various musical instruments was greeted with applause and the comedy created much laughter; the Murray love trio, comprising a man and two attractive young women, were the next to appear; they sing, dance and make merry generally and were one of the features of the program.

They carry a special drop for two of their numbers. "Noodles" Fagan, champion newsboy of the world, came next. "Noodles" offered a new specialty and the laughs he created and the applause he received shows the management made no mistake in holding him over all week. His little daughter, Mary, sang and danced to the delight of the audience, and "Noodles" announced she would hold a reception on the stage after the matinee Saturday and present every little girl and boy present with a souvenir. Last but by no means least was Montague's trained cockatoos. These birds show remarkable training after doing any number of clever stunts such as work on miniature horizontal bars, chariot races, etc. They form a fire company, go to a miniature building that is on fire, save the household effects and occupants.

"Seven Days," being presented at the Lyric this week is the best farce comedy offering seen in Atlanta this season despite the fact that many of great merit have visited the city. Miss LaVerne in the role which she created in New York and Marguerite Chaffee, the Atlanta girl, head a most admirably fitted cast. Next week the company will present a story of Georgian life by a Georgia author, Will N. Harben. The dramatization was made by Miss LaVerne and served as a starring vehicle for her under the Shubert management for a number of years, including runs at the Shubert theater, Boston and at Wallack's New York.

BARNES
Cash Grocery
7 East Mitchell St.

Butter
Meadow Gold, Blue Valley, Peachtree, Better Butter — **28c** pound

Coffee
Maxwell House, Barnes Best, Luzianne, Jockey Club, Kamoka — **27c** pound

Rice
16 lbs. Best Head $1.00
8 lbs. Best Head . . . 50c
4 lbs. Best Head 25c

Canned Goods
Sugar Corn, Salmon, Hominy, Pie Peaches, Sweet Potatoes, Tomatoes, Peas — **7½** a can

SPECIAL
Fancy Evaporated Peaches, lb. 7½c
Fresh Country Eggs, doz. 19c

MEATS
Lamb Stew, lb. 8c
Shoulder Lamb, lb. . . 10c
Lamb Roast, lb. . . . 12 1-2c
Veal Roast, lb. 15c
Veal Chops, lb. 20c
Pork Roast, lb. 16c
Prime Rib Roast, lb. . . 15c
Pot Roast, lb. 12 1-2c
Fine Dried Hams.

No. 10 Silver Leaf Lard **$1.18**

No. 10 Snowdrift **97c**

No. 10 Crescent Compound 92c
25 lb. Bag Best Sugar . $1.07
No. 10 Karo Syrup . . . 36c
New Potatoes, peck . . . 38c
24 lbs. Best S. R. Flour . 74c
24 lbs. Best Patent Flour. 67c
Sliced Bacon, lb. 22 1-2c
Sliced Bacon, box 29c

SALT MEATS 10½c
Picnic Hams, lb. 12 1-2c
Winner Milk 10 1-2c
Tall Pet Milk, 2 for . . . 14c

DRESSED HENS 45c
Maxwell House Coffee 29 1-2c
40c Edgewood Coffee . . 28c
15c Tall Pink Salmon, full 1 lb. cans 6 1-2c

ARGO SALMON 12½c
Extra Fancy Lemons, each . 1c
Full line of fresh Meats and Vegetables.

Cash Gro. Co. 37 S. Broad
"The Non-Association Store"

Hughey & Almand
Wholesale & Retail
146 Decatur St.

Fresh Dressed **HENS** 17½c lb.
24lb. Sack Patent **Flour 58c**
48lb. Sack Patent **Flour $1.14**
25 lb. Sack **Sugar $1.09**
48-lb. S'ck Self-Ris'g **Flour $1.35**
No. 10 Pail Best Pure **Lard $1.15**
Fresh Country **EGGS** Lowest Prices

NO LIMIT
BUY ALL YOU WANT
Lettuce, Celery, Green Beans, New Potatoes and Squash.

Jones Cash Store
124 WHITEHALL
We Deliver

No. 10 Silver Leaf Lard $1.19
No. 10 Crescent, at 95c
No. 5 Crescent, at 50c
No. 10 Snowdrift, at 98c
100-lb. bag Chicken Feed $2.04
No. 10 Karo Syrup, at 37c
California Lemon Cling Peaches, can 15c
Fresh Country Eggs, dozen 21c
25-lb. bag Best Granulated Sugar . . $1.09
Fresh car just arrived.
Model Mills Monogram Flour, 24-lb. bag 69c
By the Barrel $5.35
24-lb. Gold Medal or Dolly Varden Flour 84c
24-lb. Postle's Elegant Flour 94c
24 lb. Best Self-Rising Flour 79c
Sliced Breakfast Bacon, lb. 25c
Box Bacon, at 30c
Dressed Hens, pound 21c
Cal. Jumbo Peaches, pound 7½c
Lamb Legs, lb. 16c
Lamb Hindquarters, lb. 15c
Lamb Shoulders, lb. 13 1-2c
Lamb Chops 17 1-2c
All Pork Sausage, lb. . 15c
Pork Roasts, lb. . . 15c-20c
Beef Roasts, lb. 12 1-2c to 17 1-2c
Sugar Cured Hams, pound 17 1-2c

Full line fresh vegetables and fruits received daily.

GRAND JUNIOR KEITH VAUDEVILLE
Shows Daily, 2:30, 7:30 and 9:00
Matinees 10c; Nights, 10c and 20c.

TO SEE
SEND YOUR KIDDIES Montague's TRAINED COCKATOOS — They are really wonderful! NOODLES FAGAN & LITTLE MARY and 4 Other Features

ATLANTA Tonight 8:15
Saturday Matinee and Night
The Most Talked-of Play
DAMAGED GOODS
Nights, 25c to $2; Mat., 25c to $1.50.

ATLANTA'S BUSIEST THEATER.
FORSYTH Tonight At 8:30 Mat. Today 2:30
Highest Grade Keith Vaudeville
"THE GREEN BEETLE"
Conlin, Steele and Carr; Ergotti and Lilliputians; Hopkins Sisters; Mae West; Redford and Winchester, and Others.

Dr. Sault
RELIABLE SPECIALIST IN DISEASES OF MEN.
LOCATED IN ATLANTA 10 YEARS.
32 INMAN BLD'G, 22½ S. BROAD ST.

LYRIC Evenings at 8:15
Mat. Tues., Thurs., Sat.
LUCILLE LaVERNE CO.
Presenting the Merry Comedy
SEVEN DAYS
With Miss LaVERNE in Original Role.
Don't Miss a Great Show.

BEACON SHOES
a step in advance

Put 'em right on and wear 'em *all* day—the *first* day and *every* day. They're comfortable at all times—they fit—they last—and the style is always up-to-the-minute.

Beaconize Your Feet

F. M. HOYT SHOE CO. *Makers*, Manchester, New Hampshire

BEACON SHOE STORE
17 Peachtree Street, Atlanta, Ga.

UNION MADE $3 $3.50 $4 $4.50 FOR MEN

KING'S SPORTING GOODS

BASEBALL
Official League Balls, $1.25.
Other Baseballs, 10c to $1.00.
Bats, 10c to $1.50.
Protectors, $1 to $10.
Suits, complete with belt, cap and stockings, $2, $3 and $5.
Shoes, $2.50, $3.50 and $5.00.
Sliding Pads, $1.50.
Stockings, 50c to $1.
Score Books, 25c, 50c and $1.
Umpire Indicators, 50c.
Scoring Tablets, 25c.
Bat Bags, $1 to $3.50.
Bases, $3.50.

GOLF AND ACCESSORIES
Sticks, Bags, Balls, Shoes, Shirts, Trousers—in fact, anything needed or used in the great game is found here at prices that are right.

King Hardware Co.
Agents for Fairbanks Scales
53 Peachtree 87 Whitehall

"HEART SONGS" COUPON
PRESENTED BY
THIS PAPER TO YOU

HOW TO GET IT ALMOST FREE

Clip out and present six coupons like the above, bearing consecutive dates, together with our special price of either 68c or 98c for whichever style of binding you prefer. Both books are on display at

THE ATLANTA JOURNAL
April 24

6 Coupons and 98c Secure the $2.50 Volume

Beautifully bound in rich Maroon—cover stamped in gold, artistic inlay design, with 16 full-page portraits of the world's most famous singers, and complete dictionary of musical terms

6 Coupons and 68c Secure the $1.50 Volume

trait galleroon English Cloth, but without the portraits.
Well bound in plain gry of famous singers.

OUT-OF-TOWN READERS WILL ADD 10c EXTRA FOR POSTAGE

"HEART SONGS" The song book with a soul; 1,400 of the song-treasures of the world in one volume of 500 pages. Chosen by 20,000 music lovers. Four years to complete the book. Every song a gem of melody.

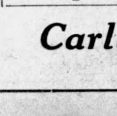

To Carlton's
for
Men's Fashions
To Please All Men

The clothes that follow closely Fashion's lead---the clothes that follow not so closely on the heels of extreme styles---the clothes that fit your personality as they follow the lines of your figure---this the sum of the *Carlton style service for men.*

Carlton clothes are made by the famous Alfred Benjamin Co. of New York, of whom we have the exclusive agency in this city.

Benjamin Correct Clothes NEW YORK

Correct Clothes for Men is our slogan. We live up to it.

Right styles in Straw *Hats*, including the celebrated *Knox*

Suits $15 to $40

Carlton Shoe & Clothing Co.
36 Whitehall St.

ADVERTISING IN THE JOURNAL SELLS THE GOODS

4,000 Children Cheer Old Glory at Grand Theater When Noodles Fagan Gives the Word

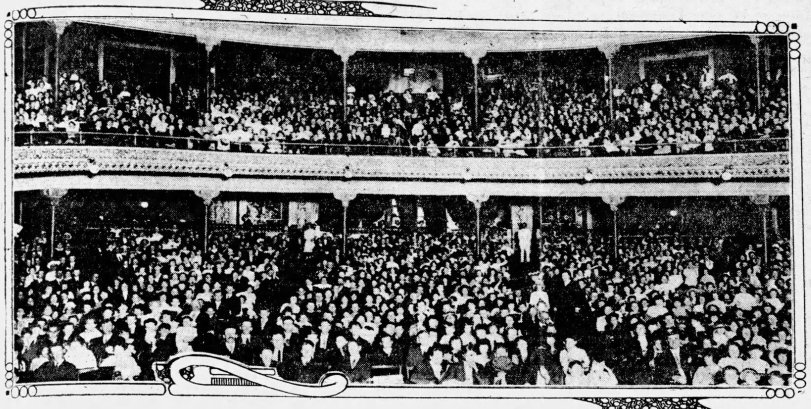

ATLANTA BOYS AND GIRLS PACKED IN GRAND THEATER AT JOURNAL'S FREE SHOW THURSDAY AFTERNOON.

Staff Photo by Winn.

Journal's Free Show at Grand Theater Thursday Was a Wonderful Exhibition—Newsboy Carnival Friday

NOODLES' PROGRAM.

Friday Night—Newsboys' carnival.

At 7 P. M.—Newsboy parade.

At 7:15—Meet at Grand theater.

At 7:30—Show starts.

At 8:30—Carnival begins.

Saturday Matinee—Stage reception to children by Mary Fagan, Noodles' little daughter.

More than 4,000 Atlanta children stood together at the Grand theater and joined in singing "America" at Thursday's matinee, then, at a signal from Noodles Fagan, volleyed forth a treble cheer that almost took the roof off.

The crowd itself, the largest audience of children that has ever packed an Atlanta playhouse, was a telling tribute to the work of Noodles Fagan in this city and to The Journal, under whose auspices the gigantic free performance was given.

By 2:50 o'clock three-fourths of the 4,000 youngsters, who, by actual count, filled the Grand, had stormed the doors of the theater, flagged coat sleeves rubbed shoulders with starched linen, calico and silk stood side by side, bare feet and patent leather scampered briskly across the tiled lobby.

When Noodles came on, they cheered. But when he stretched forth a hand, there was a hush, broken by the crash of the snare drum as it broke into "My Country, 'Tis of Thee——" And they stood, every little boy and girl, singing "America" for dear life. Perhaps they didn't know exactly what they were talking about when they said "Land where our fathers died, land of the Pilgrims' pride," but in each little bosom fired a flame of white-hot patriotism and the spirit of Nathan Hale brooded in every little heart. Had some youthful fanatic leaped on the stage and preached a Second Children Crusade to Boston Colis, they would have followed him without question.

The big feature of Noodles week, however, takes place Friday night—the newsboy carnival. The first show starts at 7:30 in the evening, and the carnival begins immediately after this is over. The audience is invited to remain in their seats and see the fun.

Every newsie in town is looking forward to the evening. They will meet shortly before 7 o'clock and parade through downtown Atlanta, meeting Noodles at the Grand at 7:15.

Saturday afternoon Noodles announces his little daughter, Mary, will lead a reception on the stage to all the children. Noodles has changed his entire act, with new songs and new jokes, so that you will enjoy it just as much again as you did the first time.

REV. J. WADE CONKLING VISITS IN DAYTONA, FLA.

Rev. J. Wade Conkling, of the Unitarian church of Atlanta, has left for Daytona, Fla., for a visit of three or four weeks.

During the absence of Dr. Conkling, the services of the church will continue as usual at the Woman's club with Dr. David Marx occupying the pulpit Sunday, April 26.

Announcements of succeeding Sundays will follow.

How Thin People Can Put On Flesh

A New Discovery

This new and women that big, hearty, filling food has been out night. What became of all the fat-producing nourishment it contained? You haven't gained in weight one ounce. That you have fleshy, well body like underfed cattle on an open grass. The material was there, but your food doesn't work and stick, and the plain truth is you hardly get enough nourishment from your meals to pay for the cost of making. This is true of thin folks the world over. Your nutritive organs your functions of assimilation are easily out of gear and need readjustment.

Cut out the foolish foods and fussy sauntering. Omit the flesh-cream rub-ons. Cut out everything but the meals you are eating now and eat with every one of them a single Sargol tablet. In two weeks note the difference. Five or eight good solid pounds of healthy, "stay there" fat should be the net result. Sargol charges your weak, stagnant blood corpuscles, gives the blood the carrying power to deliver every ounce of fat-making material in your food to every part of your body. Sargol, too, unites with your food and prepares it for the body in easily assimilated form. Thin people walk all the way from 10 to 25 pounds a month while taking Sargol, and the new flesh stays on. Sargol tablets are a scientific combination of 9 of the best flesh-producing elements known to chemistry. They come 60 tablets to a package, are pleasant, harmless and inexpensive. Sold by druggists and Jacobs' Pharmacy and other druggists in Atlanta and vicinity sell them subject to an absolute guarantee of weight increase or money back. (Adv.)

SERGEANT W. H. TURNER DROPS DEAD AT HOME

One of Oldest Members of Police Force Succumbs at 251 Lawton Street

Sergeant William H. Turner, one of the oldest members in point of service on Atlanta's police force, dropped dead about 11 o'clock Friday morning at his home, 251 Lawton avenue.

His death was very sudden and comes as a severe shock to his family and to his many friends. He came off the morning watch in apparently perfect health Friday, leaving the police station at 8:30 o'clock for his home. Hardly three hours later, the news was received at the station house that he was dead.

Sergeant Turner was 56 years old. He was appointed to the police force on March 31, 1893, and had a record for brave and faithful service.

A few days ago he became acting captain of the morning watch in place of Captain Mayo.

Sergeant Turner is survived by his father, G. R. Turner, of Nashville, Tenn.; one brother, G. B. Turner, Jr., of Nashville; two sisters, Mrs. Lula Mitchell and Mrs. Laura Elliott, both of Atlanta; and five children, Paul, William H., Jr., Candler, Joel, Velma and Frances Turner. The body was removed to Barclay & Brandon's chapel, and funeral arrangements will be announced later.

New and Correct Attire For Grand Opera

The L. C. Adler Silk Hats, Vests, Gloves, Shirts and other articles of evening dress this Spring are distinctive and different.

The Styles we offer are still new in the smartest London and New York shops.

We invite your inspection today.

L. C. Adler

116 Peachtree

Impressive Funeral Is Planned for Two Boys Killed at Vera Cruz

(By Associated Press.)

PHILADELPHIA, April 24.—City authorities, members of the Grand Army of the Republic, military and patriotic societies are planning an impressive double funeral for the two Philadelphia boys, Charles Allen Smith and George Poinsett, who met death at Vera Cruz. Both were twenty years old and were serving their third year in the navy. Funeral services will be held in historic Independence square.

Smith was the principal support of his mother and three young sisters. On the day he was fatally wounded Mrs. Smith received a letter mailed from the battleship New Hampshire. The young seaman spoke of his delight at the thought of seeing active service. The letter made her anxious and Mrs. Smith wrote in reply: "Please take care of yourself, for I can't bear the thought of anything happening to you."

When she was called to a telephone in a neighboring store yesterday and received the news of her son's death she fell in a faint and was in a serious condition today. Physicians fear she will be unable to stand the shock.

POPE RECEIVES TEMPERANCE WORKERS

(By Associated Press.)

ROME, April 24.—The pope received yesterday four hundred members of the International Anti-Alcoholic league. The pontiff urged an extensive campaign against "the scourge which is causing physical, moral and economic evils."

See Other Ad on Page 11

M. RICH & BROS. CO.

Memorial Day, Monday---Store Closes at 1 P. M. Do Your Shopping Saturday

All further charge purchases for April go on May statement mailed June 1st. Buy now, pay in June.

385 Fresh, Attractive Blouses Have Just Come in to Sell at

$2.69 Instead of $5 & $6

because their maker has moved, and he took a quick loss of his stock on hand rather than go to trouble of moving them.

—There are 385 blouses in all—all shown tomorrow for the first time.

—There are eleven different styles—chiefly in white crepes and voiles. Most of them have the new gusset or Japanese shoulder set in with entredeau work. Some have long revers and roll collars, hand embroidered and edged with lace. Some have organdie and net vestees. Some have organdie collars, hand embroidered. Some have a touch of black ribbons that tie in front. But one can't describe eleven styles—imagine eleven of the cleverest blouses you have seen this season—these are they. Choice $2.69.

P. S.—To the above lot of blouses we have added a number of lace and net blouses from regular stock. Formerly $4 to $6.50. Choice $2.69.

(Ready at 8.30, Second Floor.)

Just in---Yard Wide Black Chiffon Taffetas at $1.00

—The news is of particular value partly because black chiffon taffeta is in high favor, but chiefly because there has been no black taffeta of this quality in the town this Spring at $1.

Pure vegetable dye and pure silk; a soft, supple taffeta that will not slip, that drapes freely and wears splendidly. Just seven full pieces; this notice should send it out in a day. $1.

(Silk Annex, Main Floor, Left.)

M. RICH & BROS. CO.

BASS DRY GOODS CO.

ANOTHER BIG SHIPMENT OF STYLISH NEW

SPRING SUITS

LADIES' beautiful tailored suits in fine all-wool serges, woven Jacquards and all-wool poplins, in all the newest shades; all handsomely tailored and lined with guaranteed peau de cygne silk.

$9.90 $12.50 AND $14.75

Oak Porch Swings

Solid oak Porch Swings, complete with chains and hooks, made extra strong; good finish, at— **$1.98**

MORE NEW SILKS

CREPES, FOULARDS, Etc

Brocaded Crepes, 36-inch All-silk Foulards, 32-inch Moire Crepes, in black, white and all colors, yard **69c**

WASH & FANCY SILKS

New Wash and Fancy Silks in plain colors and stripes—all strictly wash colors. Yard **49c**

NEW SILK POPLINS

Silk Poplin; full yard wide and in all colors, black and white. Yd. **98c**

CREPE DE CHINES, ETC.

Wash Silks, Corded Silks, Figured Silks, Silk Marquisettes, Broaded Silks, Silk Crepe de Chines, at yard **39c**

CHIFFON TAFFETAS

Full 36 inches wide Chiffon Taffetas, Rich, crisp, strong, guaranteed taffetas. In plain colors and two-toned effects, yd. **98c**

WASH JAP SILKS

Ten bolts white Jap Silks; specially priced for this Sale at, yard **19c**

CHILDREN'S DRESSES

CHILDREN'S good quality gingham, madras and percale dresses, worth up to $2.00, at

69c AND 98c

PRETTY NEW DRESSES

OUR Mr. L. B. Joel who is now in New York has shipped us four hundred ladies' beautiful Dresses, in pretty Taffetas, Crepe de Chine, Silk Poplins and Messalines in the very latest colors and newest styles on sale Saturday morning, at

$6.90 AND $9.90

$5 Silk Petticoats

Five dollar silk messaline and embroidered crepe petticoats, special at **$1.45**

BIG SATURDAY BARGAINS

LONG SILK GLOVES

Ladies' long silk gloves with double tip fingers, in black and white, regular dollar kind. Pair **49c**

MOIRE SILK BAGS

Ladies' Moire Silk Bags in black and colors. These are new and very popular **50c**

LADIES' SILK HOSE

Ladies' 50c and 75c Silk Hose in black, white and colors. Pair **39c**

MEN'S UNDERWEAR

Men's Porous-knit and Balbriggan Underwear, shirts and drawers. Garment **25c**

STYLISH NEW HATS

For your Convenience we Stay Open Until 10:30 Saturday Nights

Pretty New Hat Shapes and Dress Hats

ONE thousand ladies' silk finish hemp shapes. Every new and popular color, in all the latest shapes, and three hundred ladies' beautiful Dress Hats, trimmed with laces, aigrettes, pompons, etc.

Hats worth up to $12.50, at—

98c, $1.98, $2.98 AND $3.98

Ready-to-Wear

Ladies' beautiful crepe and lingerie waists, very newest styles. Made to sell for $1.00 to $1.50, at **69c**

Ladies' new silk waists and skirts made of pretty China silk, crepe de chine and silk taffetas, in white and all the new Spring colors. $5.00 values, at **$1.98**

Ladies' good quality house dresses, worth $1.50 Special on Saturday, each **69c**

Ladies' gowns and embroidered ruffled petticoats and combination suits. Special, at **47c**

PRETTY NEW SKIRTS

LADIES' fine All-wool Skirts, made of beautiful serges, poplins and shepherd plaids. All made in the very newest ruffles and tunic effect.

Skirts worth $5 to $12.50, at—

$2.98, $3.98 AND $4.95

Villa Hopes to Bring Carranza to His Senses

(By Associated Press.)

WASHINGTON, April 24.—What effect the movement of land troops to Vera Cruz and to the Mexican border, coupled with the renewal of the embargo on the shipment of munitions of war into Mexico, will have on the attitude of the constitutionalists, was one of the chief questions which confronted the Washington administration today.

It was realized that on the attitude of the constitutionalist leader, General Carranza, to a great extent hinged the extent of American military operations in Mexico. In the meantime, officials also were apparently without any definite information regarding the plans of General Huerta, although there were rumors as to intentions of General Maas, the federal commander who evacuated Vera Cruz, to attack that city.

One of the encouraging features of the situation was the apparent friendliness manifested toward the United States by General Villa, military leader of the constitutionalists, in an interview with American Consul Carothers at Juarez, and it was believed his attitude might have considerable influence on General Carranza.

Report Attack on Consulate

Considerable uneasiness continued to be felt here over rumors of anti-American demonstrations in Mexico City, where there are still many United States citizens and over more definite reports of similar troubles at Ensenda on the west coast of Mexico, where it was reported last night that the American consulate had been attacked. Steps were immediately taken to afford relief in the latter case by the dispatch of a gunboat from San Diego. Its arrival at Ensenda was hourly expected.

The tenseness of the general situation was heightened by the outward evidences seen in the severing of all formal connections between the two countries by the almost simultaneous departure from Washington of Mexican Charge Algara and from Mexico City of Charge O'Shaughnessy. Considerable signifieance is seen in the selection of Brzzil to look after American interests in Mexico in the absence of American representatives. Where Brazil is not represented American interests will be cared for by France.

Scenes of activity were in evidence early today at the various departments of the government immediately concerned with the Mexican situation. In the meantime members of congress are giving the closest attention to developments and it is considered not improbable that action bearing on the situation may be taken by congress.

Villa Will Not Fight U. S.

(By Associated Press.)

El. PASO, Tex., April 24.—General Francisco Villa, head of the rebel military forces, informed George C. Carothers, special agent of the state department, that he will decline to be dragged into a war with the United States by anybody.

"Why," he smiled as he threw an arm about the broad shoulders of the government representative, "all Europe would laugh at us if we went to war with you. They would say 'that little drunkard Huerta has drawn them into a tangle at last.'"

Villa said he was not consulted in the drafting of the Carranza note transmitted to Secretary Bryan last night and which was regarded as conciliatory in tone.

The rebel leader told Carothers, who reported the interview to the state department last night, that one of the chief reasons he came to Juarez was to show the American people that his attitude was friendly and that he did not fear to trust himself on the border without a military escort behind him.

Carothers took supper with Villa and canvassed the situation thoroughly.

"Honest," said the rebel general between mouthfuls, "I hope the Americans bottle up Vera Cruz so tight they can't ever get water into it. Your admiral is doing something it would have taken us a long time to accomplish, if we could have accomplished it at all."

Obregon Refuses to Fight America

(By Associated Press.)

DOUGLAS, Ariz., April 24.—The text of telegrams in which General Joaquin Tellez, federal commander at the Port of Guaymas, invited the rebel General Alvaro Obregon to join forces against the Americans was made public here today.

General Obregon said:

"The moment has arrived when our own difficulties should be forgotten in the common defense of the fatherland," Tellez wired, "I now call upon you and your troops to unite with us in concerted effort in behalf of our nation.

"The abominable crime which the traitor and assassin, Huerta, has just committed against the Mexican nation in deliberately provoking foreign invasion cannot be given a name from the pages o' civilized history. The constitutionalist army will protest against such deeds as Huerta is now committing. If the Americans should insist upon an invasion without first giving General Carranza the hearing due him from President Wilson, then it will be time for the constitutionalist army to struggle against the invasion. We cannot unite with your corrupt army."

Cruiser St. Louis to Mazatlan

SEATTLE, WASH., April 24.—Orders were received at the Puget Sound navy yard last night for the cruiser St. Louis to sail immediately for Mazatlan, Mexico. The St. Louis will leave at 8 o'clock tomorrow.

Twenty Mexicans Arrested on Border

EAGLE PASS, Tex., April 24.—Fifty citizens, the first detail of a volunteer guard organized at a mass meeting, patrolled the streets of Eagle Pass last night. Up to midnight about twenty Mexicans had been arrested for displaying pistols and creating disturbances. All saloons have been ordered closed and Mexican residents have been instructed to keep to their homes.

Refugees who reached Eagle Pass tonight reported that threats are being made by Mexican federal troops which withdrew from Piedras Negras to ten miles south of the border to return and attack Eagle Pass when troops stationed here leave for El Paso tomorrow.

William P. Blocker, United States consul, remained in Piedras Negras tonight endeavoring to warn Americans in his district to leave. Several hundred Mexican refugees are camping in vacant lots and corrals here.

Efforts to confirm or secure authoritative denial of the report that four Americans were killed in Monclova last night have been without result.

Troops Are Moving South

(By Associated Press.)

SAN FRANCISCO, April 24.—With the entraining of troops of the Eighth brigade for El Paso today came news of possible entraining orders which will bring the Fourteenth and Twenty-first infantry from their northern barracks to join the San Francisco troops on the Mexican border.

One battalion of the Fourteenth is at Fort Lawton, Seattle, and two at Fort George Wright, Spokane.

The Twenty-first is intact at Vancouver Barracks, Wash. Should entraining orders come, Major General Arthur Murray, now at Monterey, probably will take the field at the head of the Seventh and Eighth brigades which make up the Third division.

Call for Red Cross Nurses

(By Associated Press.)

DENVER, April 24.—Dr. S. Poulterer Morris, director of the Rocky Mountain district of the American Red Cross society, today issued a call through the chairman of the State Red Cross Nursing Service to learn the whereabouts at once of all enrolled nurses in the service. The Rocky Mountain division of the American Red Cross society has more than 1,000 miles of Mexican border territory under its supervision.

New York to Be Flagship

(By Associated Press.)

NEW YORK, April 24.—Rear Admiral Winslow, on his arrival here today, will raise his flag over the new super dreadnought New York. This vessel, placed in commission last week, thus will become the flagship of the special squadron created for possible blockade service in Mexican waters.

The New York has had steam up for two days, has ammunition and supplies aboard and can sail immediately. It was said orders had been received for the ship to leave here Sunday, and it was regarded certain that she would see early service in the Gulf of Mexico.

It is assumed here that the Texas and the Washington will sail with the New York Sunday. Both ships are ready. The battleship Wyoming could be made ready for active service by Sunday.

Troops Ready to Move

LEAVENWORTH, Kan., April 24.—The troops at Fort Leavenworth are ready for service in Mexico if necessary. Every equipment necessary to move the troops has been concentrated at Kansas City.

Mexicans Reinforce Border Strength

(By Associated Press.)

SAN DIEGO, Cal., April 24.—Mexican garrisons along the border are being reinforced from the garrison at Ensenada, Lower California. There are approximately 1,200 Mexican regulars, a battery of field artillery and twelve machine guns at Ensenada and the total of the garrisons on the border is about 500 men.

On the American side there is a detachment of sixty regulars at Tiajuana, Cal., and eighty regulars at Tecate. Naval reserves and militia of California numbering 250 took the field today under orders from Governor Johnson. So far there has been no trouble at any point on the border.

U. S. EMBASSY IN MEXICO CITY

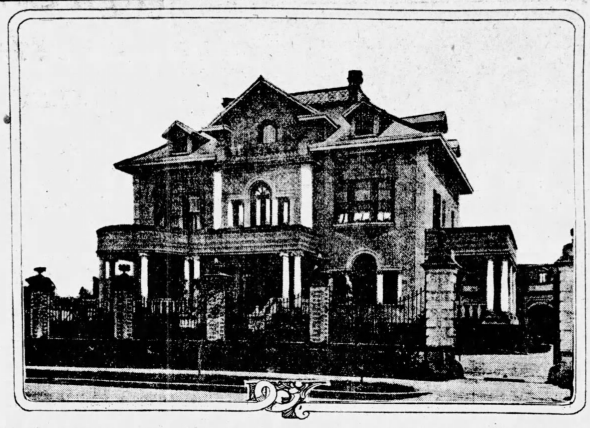

This is the building occupied until Thursday by the accredited representatives of the United States government, and where Charge Nelson O'Shaughnessy has been in control since Ambassador Henry Lane Wilson's resignation was accepted by President. Wilson. The embassy was raided Thursday by the Mexican federal troops, who took from it all the arms and ammunition that had been stored there to guard against possible outbreaks against Americans in Mexico City.

Ships Prepared for War

(By Associated Press.)

PHILADELPHIA, April 24.—Two vessels are expected to sail from the Philadelphia navy yard today. The submarine destroyer G-4 is scheduled to clear for Newport, R. I., where a supply of torpedoes will be taken on. The little vessels then will join the torpedo flotilla at New York. The cruiser Montgomery probably will sail for Baltimore, where she will be manned by members of the American naval militia.

The builders are putting the finishing touches on the new gunboat Sacramento, originally planned for the shallow waters of China, but which may see service in Mexico.

The salem, which is being made ready to accompany the repair ship Panther to Mexico, has been equipped with a new and powerful wireless apparatus capable of transmitting messages 1,200 miles in daytime and 3,500 miles at night. Sailors from the Great Lakes and the Newport training stations arrived at the navy yard today and were assigned to the battleship Illinois, Idaho and Ohio, which are ready to sail at a minute's notice. Crews have also been secured for the armored cruisers Tennessee and Brooklyn, men being taken from the Missouri and other vessels at the yard. The guns of the Kansas have just been shipped to the naval gun foundry at Washington to be relined and part of the crew of that vessel will be transferred to other ships here.

Officials Busy Nearly All Night

(By Associated Press.)

WASHINGTON, April 24.—Until long past midnight the great state, war and navy building was ablaze with light and fairly alive with activity. High officers of the army and navy bent over their desks working out details of their plans for joint operations in Mexico. Subordinates hurried from office to office on errands and messengers ran to and from the telegraph offices.

Officials positively declined to talk, saying all information must come through formal announcements, but it was persistently reported that last night's orders for the ordering of troops to the Mexican border and Vera Cruz only marked the beginning of the army movements planned for immediate execution.

Secretaries Bryan, Garrison, Daniels and Tumulty were in conference until near midnight. When the others had gone, Mr. Daniels turned in on a couch in his office. As far as could be learned President Wilson was not awakened during the night.

British Diplomat Visits Vera Cruz

(By Associated Press.)

LONDON, April 24.—The Mexico City correspondent of the Daily Telegraph, in a cablegram dated Thursday, says:

"A telegram from Sir Cecil Spring-Rice, British ambassador at Washington, was received at the British legation today, as a result of which the British charge, Thomas B. Hohler, started for Vera Cruz.

"It is understood Mr. Hohler's mission is to meet Admiral Fletcher and enter into negotiations with him regarding a possible attempt to solve the Mexican difficulty through the intervention of ritish diplomacy.

"However surprising this news may seem, it is not regarded at the American legation as being without foundation as it is believed the United States cannot wish to repel any suggestion for an honorable solution."

More Soldiers to Border

SAN FRANCISCO, April 24.—About 3,000 officers and men of the Eighth brigade entrained last night for the Mexican border under command of Brigadier General John J. Pershing. The brigade comprises the Sixteenth infantry, the Sixth infantry and the Twelfth infantry.

Five companies of the coast artillery left San Francisco for Tecate as infantry tonight.

Mobile Man Killed in Fighting at Vera Cruz

(Special Dispatch to The Journal.)

MOBILE, Ala., April 24.—Esau Prolichstein, ordinary seaman, who was killed in the fighting at Vera Cruz on Thursday, was a native of Mobile and a brother of Mrs. Ralph O. Holberg, formerly of New Orleans, but now of this city.

Prolichstein until two years ago resided in New Orleans where he enlisted.

Mrs. Holberg is prostrated over the news of her brother's death. She declares that she had a premonition he would be killed in Mexico.

Tons of Ammunition Are Sent to Warships

(By Associated Press.)

STONY POINT, N. Y., April 24.—The largest shipment of explosives and ammunition since the Spanish-American war left the Iona Island naval arsenal yesterday. The consignment of powder, shells and explosives, weighing about 200,000 pounds, was conveyed on tugboats to warships stationed at the New York navy yard.

Ammunition has been leaving the island ten days, the total shipments to date, including the shells, aggregate more than a million pounds.

Deny British Diplomat Was Sent to Vera Cruz

WASHINGTON, April 24.—Diplomatic officials here today denied reports that Thomas B. Hopler, charge of the British embassy at Mexico, had been sent to confer with Admiral Fletcher at Vera Cruz with a view to opening diplomatic negotiations for a solution of the Mexican difficulty.

Springfield Mass Meeting Indorses Mr. Wilson's Policy

(Special Dispatch to The Journal.)

SPRINGFIELD, Ga., April 24.—With much fervor and enthusiasm manifest at a mass meeting held in the court house here resolutions were passed indorsing the policy of President Wilson toward Panama canal tolls and to Mexico. A copy of the resolutions was telegraphed to the president.

Following the adoption of the resolution efforts are now being made to reorganize the Effingham Hussars. A petition to that effect is being circulated and signed. It will be sent to the adjutant general in Atlanta.

BAD WATER WILL HAMPER U. S. TROOPS IN MEXICO

Surgeon of Army Says It Will Cost Millions to Improve Water Supply

(By Associated Press.)

NEW YORK, April 24.—Bad water will be the army's worst foe in Mexico if war is declared, according to Colonel M. L. Maus, chief surgeon of the First army division, which has headquarters on Governor's island. The water supply and sanitation system of Mexico, he explained, were so far behind modern methods that if an army should be sent into Mexico City an entirely new system would have to be provided. He estimated that millions of dollars would be expended by the United States for sanitation, and that from a health standpoint American occupation of Mexico would be a good thing for that country.

To insure pure drinking water, Colonel Maus said that filters would be a part of every division equipment, and if the water proved too impure for filtration it would have to be boiled. He did not express concern because of disease among thesoldiers, except from typhus in Mexico City.

With the sanitation system that the army would provide in the capital city even typhus, he declared, could be conquered.

RENO, NEV., IS VISITED BY SHARP EARTHQUAKE SHOCK

RENO, Nev., April 24.—A sharp earthquake shock early today sent persons running to the streets. No damage was reported.

State Troops Mobilizing

NEW YORK, April 24.—The following telegram was directed today by Lieutenant Colonel Haan, chief of staff of the department of the east at Governor's Island, to the adjutant generals of every state east of the Mississippi and Ohio rivers:

"Where will you mobilize? Report at once."

KILL THREE AMERICANS AND WOUND FOURTEEN

Yesterday's Toll of Death at Vera Cruz Announced Officially by Navy Dept.

(By Associated Press.)

WASHINGTON, April 24.—The addresses and next of kin of the Americans killed and wounded yesterday at Vera Cruz were announced by the navy department late last night in a revised list as follows:

Dead.

DENNIS J. LANE, seaman, New York.

E. H. FROHLICHSTEIN, ordinary seaman, 456 Conti street, Mobile, Ala., next of kin, brother, John Frohlichstein, same address.

ELSIE C. FISHER, ordinary seaman, Hayes, Miss., next of kin, father, James D. Fisher, same address.

Wounded.

George J. Soden, gunner's mate, Warren, Mich.

Fred H. Fridth, ordinary seaman.

W. C. Keas, chief turret captain, Hillsdale, Mich.

R. E. Lee, ordinary seaman, New York City.

Edward Carl Walter, seaman, Burlington, Ia.

R. O. Jans, seaman, 907 Iowa avenue, Muscatine, Ia., next of kin, mother, Hanna Jans, same address.

Walter L. Hawk, boatswain's mate, first class, St. Louis, Mich.

T. A. Biskup, boatswain's mate, Winona, Minn.

J. L. Harris, seaman, Tracey City, Tenn.; next kin, father, J. A. Harris, same address.

Claude C. Wilcox, ordinary seaman, Irving, Mich.

S. J. Everett, 2331 St. Cloud street, New Orleans; next kin, uncle, Peter Everett, same address.

Henry P. Nagorowski, private U. S. M. C., Baltimore, Md.

Ensign Paul Augustus Stevens, born Crisfield, Md., February 22, 1890, appointed midshipman from Delaware.

MISSIONARY IN MEXICO WRITES OF CONDITIONS

Describes Anxiety Caused by Rumors of Flag Incident at Tampico

(By Associated Press.)

NEW YORK, April 24.—John W. Butler, superintendent of the Methodist Episcopal church in Mexico, writing April 14 to Dr. Oldham, corresponding secretary of the board of missions in New York, gives the following interesting picture of the scenes in the City of Mexico following the Tampico incident:

"Yesterday was one of the most anxious days we have spent during the four years of trouble in this country. Our anxiety was caused not only by the serious rumors coming to us from the north, south and east, but also by the flag incident at Tampico.

"The most serious of the rumors seems to be the fear of armed intervention.

"The papers this morning," the latter continues, "put a better aspect on the situation and insist the government is winning out in the vicinity of Torreon. If that should not prove to be the case we would find ourselves between two fires, with the constitutionalists from the north and Zapatistas from the south. The latter's forces are reported to be large."

The Methodist church has thirty missionaries in Mexico, eighteen under the general board and twelve under the women's board. It owns property valued at more than $1,000,000.

April 19, Dr. Butler telegraphed the board in New York:

"Our ladies from Guanajuato have arrived here in safety."

The latest communication from Dr. Butler dated Mexico City, April 22, via Galveston, April 24, said all was well in Mexico City, Pachucha, Puebla and Guanajuato, and to advise friends.

OF IMPORTANCE ONLY TO WOMEN

Think What it Will Mean to YOU

to be free henceforth from

HOT FLASHES DIZZINESS
SEVERE NERVOUSNESS
HEADACHES AND
BACKACHES

with which you have been afflicted at times. These symptoms are danger signals. Nature sends them as a warning of the coming of that period in a woman's life when her delicate organism is to change in an important manner. This is the time when a woman should be strong and healthy unless serious consequences are to follow.

DR. PIERCE'S

Favorite Prescription

(In Tablet or Liquid Form)

Helps All Women Over Times of Danger and Dread

This famous Prescription, consisting of the natural remedies our forests provide—without alcohol or narcotics—is prepared by a physician of vast experience and highly skilled in the treatment of the troubles to which women are so subject.

Dr. Pierce's Famous Prescription has been sold in liquid form for forty years, always helping its thousands of users. It can now be had in tablet or liquid form from all medicine dealers. Or send 50 one-cent stamps to Dr. Pierce, and a trial box of the tablets will be mailed to you.

Every woman is invited to write for strictly confidential advice concerning her physical troubles. The advice will be given, entirely without cost, by a physician who makes the ills of women his specialty. Address: Dr. Pierce, Invalids' Hotel, Buffalo, N.Y.

Dr. Pierce's Pleasant Pellets regulate and invigorate stomach liver and bowels. Tiny, sugar-coated; pleasant as candy.

Boon to Woman-Kind

"I consider Dr. Pierce's Favorite Prescription a great boon to womankind for female weakness and constipation. Also for inflammation and troubles 'feminine,' " writes *Mrs. L. W. Miller, of 308 Swan St., Carbondale, Ill.*

MRS. MILLER

SATURDAY AT ROGERS'

25-lb. bag best Granulated Sugar (No Combination.)	$1.07
20 lbs. best Granulated Sugar (No Combination.)	87c
10 lbs. best Granulated Sugar (No Combination.)	44c
5 lbs. best Granulated Sugar (No Combination.)	23c
Two Hot Bread Deliveries daily, loaf	3 1-2c
Best Lemons	14c
Rogers' Special Coffee	17 1-2c
Regal Blend	35c
Java Blend	30c
Santos Blend	23c
No. 10 Silver Leaf Lard	$1.18
No. 10 Flake white	97c
No. 10 Snowdrift	97c
Meadow Gold Butter	30c
Fieldmont Butter	30c
Swift Premium Ham	17 1-2c
C. & B. Imported	21c
Blackberry Jam	21c
C. & B. Imported Pickled Onions	21c
C. & B. Imported Orange Marmalade	18c
C. & B. Imported Pickled Walnuts	21c
C. & B. Imported Malt Vinegar	21c
C. & B. Imported Ginger Chips	21c
No. 3 size California Dessert Peaches	15c
Spring Radishes, bunch	3c

Complete line of Fresh Vegetables at Cut Prices.

The 46 Rogers' Stores

5 N. Broad		114 Capitol	
11 Pryor		188 W. Mitchell	
109 Peachtree		196 E. Georgia	
32 Williams		213 S. Pryor	
116 E. Pine		235 Capitol	
121 Edgewood		280 Oak	
122 W. Peachtree		355 S. Pryor	
132 Forrest		399 Boulevard	
248 Houston		427 Grant	
261 Peachtree		430 Whitehall	
276 N. Boulevard		463 Stewart	
296 Highwhill		506 S. Pryor	
309 Ponce de Leon		606 Woodward	
407 Peachtree		31 S. Pryor	
861 Euclid		18 N. Forsyth	
801 Marietta		Marietta, Ga.	
406 Luckie		Newnan, Ga.	
412 Spring		East Point, Ga.	
671 Highland		Decatur, Ga.	
812 Peachtree		413 Edgewood Ave.	
93 Garden		884 Highland Ave.	
72 Whitehall		211 Edgewood Ave.	

Shop at the Nearest Rogers Store

WHY NOT HAVE A CLEAR SKIN

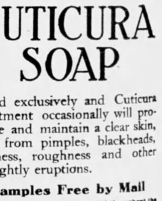

CUTICURA SOAP

Used exclusively and Cuticura Ointment occasionally will promote and maintain a clear skin, free from pimples, blackheads, redness, roughness and other unsightly eruptions.

Samples Free by Mail

Cuticura Soap and Ointment sold throughout the world. Liberal sample of each mailed free, with 32-p. book. Address "Cuticura," Dept. 18T, Boston.

Gold Band Whiskey

100 PROOF OVER 4 YEARS OLD

GOLD BAND WHISKEY 100 PROOF BOTTLED IN BOND ATLANTIC COAST DIST. CO. JACKSONVILLE, FLA.

BOTTLED IN BOND In accord with the U. S. Law, and under the direction of United States Internal Revenue Officers. Every bottle has a green U. S. stamp over the cork stating that it is

100 PROOF

AND OVER FOUR YEARS OLD

4 Full Quarts	$2.75
8 Full Quarts	5.50
12 Full Quarts	8.00
24 Full Pints	8.75
48 Full Half Pints	9.25

Return this ad with your order and we will send FREE drinking glass and cork screw.

ATLANTIC COAST DISTILLING COMPANY Jacksonville, Fla.

How to Save Your Eyes

Try This Free Prescription.

Do your eyes give you trouble? Do you already wear eyeglasses or spectacles? Thousands of people wear these windows to which might easily dispense with them. You may be one of these, and it is your duty to save your eyes before it is too late. The eyes are neglected more than any other organ of the entire body. After you finish your day's work you sit down and rest your muscles, but how about your eyes? Do you rest them? You know you do not. You read or do something else that keeps your eyes busy; work your eyes until you go to bed. That is why so many have strained eyes and finally other eye troubles that threaten partial or total blindness. Eyeglasses are merely crutches; they do not cure. This free prescription, which has benefited the eyes of so many, may work equal wonders for you. Use it a short time. Would you like your eye troubles to disappear as if by magic? Try this prescription. Go to the nearest wideawake drug store and get a bottle of Optona tablets; fill a two-ounce bottle with warm water, drop in one tablet and allow it to thoroughly dissolve. With this liquid bathe the eye two to four times daily. Just see how quickly your eyes clear up and how soon the inflammation will disappear. Don't be afraid to use it; it is absolutely harmless. Many who are now blind might have saved their eyes had they started to care for them in time. This is a simple treatment, but marvelously effective in multitudes of cases. Now that you have been warned don't delay a day, but do what you can to save your eyes and you are likely to think of us long as you live for publishing this prescription.—(Advt.)

TANGO Away With CORNS

TANGO Roots Out the Corn; Draws the Core Painlessly and No Swelling or Soreness.

No more swollen and inflamed toes from caustic remedies that are worse than the corns. No more bandages sticking to the hose and jerked away from the sore flesh with excruciating agony. No more picking and gouging with a point or blade, which may slip or go too deep.

TANGO is the most marvelous remedy in the world for corns and bunions. The first touch ends your suffering. TANGO roots out the CORE of the corn clean as a whistle and leaves the skin pink and healthy. It is the one safe and painless remedy; the one GUARANTEED remedy. Any druggist selling TANGO will return your money if it does not root out the CORE of the corn painlessly. 25c at All Druggists. Made and GUARANTEED by Jacobs' Pharmacy, Atlanta.—(Advt.)

OLD PEOPLE GAIN

Strength by Taking Vinol. Here Is Proof

So many cases like this are constantly coming to our attention that we publish it for the benefit of others. Mr. John Widmayer of Jackson, Mich., says: "I am nearly 70 years of age, and was in a feeble condition but Vinol has done wonders for me. It is the best medicine to create strength I have ever seen and I have taken a good many of them. Last spring I was run down and soon regained my strength. Vinol is certainly an invigorating tonic for old people."

It is the medicinal curative elements of the cod livers without oil aided by the blood-making and strength-creating properties of tonic iron which are contained in Vinol that makes it so efficient in such cases.

If you have an aged father, mother or anyone in your family who needs a strength-creating tonic, try Vinol on our offer to give back your money if it fails to benefit. Elkin Drug Co., Atlanta, Ga.

P. S. For itching, burning skin try our Reso Salve. We guarantee it.—(Advt.)

VOLUNTEER ARMY BILL IS APPROVED IN THE U. S. SENATE

(Continued from Page 1.)

ubatically declared they will withhold approval to granting officers commissions in all cases where the applicant does not show unmistakable ability physically to withstand the hardships of a campaign in Mexico.

The president is authorized to appoint volunteer officers from the regular army and from the organized militia of each state. In the selection of officers from the country at large it is provided in the law that preference shall be given to those who have had honorable service in the regular army, national guard or volunteer forces. Students who have graduated from educational institutions in which military instruction is compulsory are also in the preferred list of candidates.

HITS POLITICAL PULL.

It is made clear from the general provisions of the volunteer army bill that if the letter as well as the spirit of the law is followed, for the first time in the history of the country, military training and education, rather than social or political pull, will be the determining factor in the selection of officers for a volunteer army. Army experts express the opinion that this bill, if it had been a law during former wars, would have been the means of saving many lives and millions of dollars for the country. In the opinion of military authorities, the law is one of the most important ever enacted by congress.

What is regarded as another commendable feature of the policy of the secretary of war, taken in connection with the volunteer army bill, is the determination not to send any volunteer troops into Mexico, except in case of direct necessity, until they are really fit for service. If war formally is declared and the regular army is sent into Mexico it is realized an almost endless cry of "On to Mexico!" will come from the country. Volunteer troops will expect immediately to take a train for the scene of activities in Mexico.

If past experience is any criterion, the volunteer troops, fervid with excitement over the call to the colors, will think it is scarcely necessary to stop at mobilization camps long enough to secure their uniforms. But the secretary of war has let it be known he is preparing to resist what he believes might be a dangerous and troublesome demand for undue haste in sending troops into Mexico. Any volunteer army of the United States which goes into Mexico while, of course, not veterans, will be hardened for the service and in physical condition for a real campaign in the field should their assistance be required.

No War Fund Is Needed At Present, Wilson Says

(By Associated Press.)

WASHINGTON, April 24.—President Wilson today told Chairman Fitzgerald of the house committee on appropriations, who had come to the White House to learn if any war funds were needed, that no appropriation was required "for the present."

In discussing the general situation with callers the president explained that no aggressive act to aggravate the status of affairs would be taken by the American government.

Ship Reaches Galveston With Vera Cruz Refugees

(By Associated Press.)

GALVESTON, Tex., April 24.—The Norwegian steamship Atlantis arrived at quarantine this morning from Vera Cruz with 24 refugees on board. She will not be released from quarantine until Monday. Captain Jacob Hansen reported he saw the first landing party from the United States warships go ashore at Vera Cruz Tuesday, but saw none of the fighting.

Lindale, Ga., Man Among Marines at Vera Cruz

(Special Dispatch to The Journal.)

LINDALE, Ga., April 24.—Lindale is represented with the marines stationed on the U. S. S. San Francisco by Larkin Barnett, as the chief master mechanic. He has been stationed at Vera Cruz for the past month—his boat serving as a place for refugees.

Embargo on Arms Is Strengthened by McAdoo

(By Associated Press.)

WASHINGTON, April 24.—Orders to hold up all shipments of arms across the Mexican border were sent today by the treasury department to all collectors of customs. The orders are in co-operation with the efforts to enforce the embargo. Collectors were notified to hold all shipments of arms "until further notice."

AMERICAN SOLDIERS WATCH VILLA'S MEN ACROSS RIO GRANDE

(Continued from Page 1.)

life under canvas, which has lasted here for more than a year since the Second division was mobilized at Galveston and Texas City.

These Camp Crockett regiments, Fourth, Seventh, Nineteenth and Twenty-eighth infantry, comprising about 3,500 men and making the bulk of the brigade, were largely veterans, all having seen service in the Philippines. They worked all night packing, cleaning camp and burning trash and discarded utensils, the huge fires from the trash mingling with a fog and covering the camp with a thick red haze.

By daylight troops not only were ready to move, but the 100 acres they had occupied was almost literally broom-swept, so careful was the clean-up.

The whole movement passed quietly. Wives of men or officers here and there watched their husands. When daylight came with a cold rain, many women stood bare-headed on the sea wall overlooking the camp, seeming unmindful of the rain as they watched passing companies for a look at their own men folk.

One lone military prisoner was compelled to remain in a low railed enclosure at the end of the camp, where all the troops passed in their march to the front in full view. He walked round and round his enclosure, all the time watching the troops.

The four infantry regiments going today joined the mobilization camp from the following posts:

Twenty-eighth infantry, Fort Snelling, Minn., Fourth infantry from Fort Crook, Neb., Seventh infantry from Leavenworth, Kas., Nineteenth infantry from Forts Meade, in South Dakota, Sill, in Oklahoma and Leavenworth; Company E, engineers, which also boarded the transports, came from Leavenworth.

The 28th cavalry, which is also ordered to sail with all possible dispatch, came from Fort DesMoines, Iowa. Just when the cavalry would get away was not settled early today.

In addition to the four transports, Meade, Sumner, Kilpatrick and McClellan, which were taking on troops this morning, the quartermaster's department was trying to secure one or two commercial steamers which were intended primarily for cavalry and artillery transport.

Brigadier General Frederick Funston, who will command the brigade now embarking, was waiting at his headquarters last night when the sailing orders came. He had the orders telephoned back to Galveston where the whistles of the four transports blew a prearranged signal summoning their crew.

Two Ships Are Placed At Disposal of Troops

(By Associated Press.)

WASHINGTON, April 24.—The quartermaster corps of the army overnight completed arrangements whereby the passenger steamer San Marcos, of the Mallory line, and the freighter Satilla, of the Texas Steamship company, are now at the disposal of General Funston at Galveston as an additional transport to take his command to Vera Cruz.

Horses and artillery equipment that cannot be placed on the four government transports already at Galveston will be put aboard the Satilla and the San Marcos will provide transportation for the remaining troops.

Texas Troops Are Held In Readiness for Action

(By Associated Press.)

HOUSTON, Tex., April 24.—The Houston Light Guard and a cavalry troop, Texas national guard, were assembled here today awaiting orders, which presumably would send them to border points.

The call at first ordered them to proceed at once to the border but later was suspended by Governor Colquitt. It was believed the Houston soldiers are to be placed under the direction of the governor in the Brownsville section in case of trouble there.

High Court to Decide Status of the Militia

WASHINGTON, April 24.—Proceedings were begun in the supreme court today to determine whether the national guard may be sent to Mexico or other territory outside the United States without first being mustered in as volunteers.

The proceedings are in the nature of an appeal from the action of Judge Day in the federal court in northern Ohio in dismissing an action of Lieutenant Colonel T. Stefano against Adjutant General George H. Wood, of the Ohio national guard, growing out of preparations for militia movements outside the country.

OUTPOSTS ESTABLISHED AROUND VERA CRUZ CITY

Sailors and Marines Control a Radius of Five Miles Around City

VERA CRUZ, April 24.—American marines and bluejackets controlled today a radius of at least five miles around the city of Vera Cruz, in which normal conditions had been virtually restored.

Outposts were pushed farther out in a southerly direction early this morning to the water supply station at Tejar and marines and sailors were dispatched there on a train to obtain control of all pipe lines into the city. They took with them oil fuel to run the pumping plant.

To the west and northwest Captain Smedley Butler, with his marines, are stationed. Thus Rear Admiral Fletcher commands all the approaches to the city.

Within the city sniping had almost ceased this morning. A close watch for sharpshooters was kept all night by patrols who marched through the streets. Orders had been issued that all civilians should keep within their residences after 7:30 o'clock in the evening, and these were strictly obeyed.

Americans, numbering about 300, mostly women and children, left for Galveston on board the Esperanza, and arrangements have been made for removing from the coast towns as soon as possible all Americans who can be induced to leave.

More than 1,000 Americans are reported ot have left Tampico, where they were urgently advised to depart.

The Chevrie will be sent to Frontera. Coatzacoalcos and other coast towns to embark on the Ward liner Monterey, which is due here today from Havana.

ATLANTA BOY TO TAKE WAR PICTURES FOR MOVIES

An Atlanta boy, Joseph T. Rucker, has gone to the Mexican scene of war, not with a gun to fight, but with a moving picture camera to record it all for the folk at home. William Oldknow, southern representative of the Universal Film Manufacturing company, stated Friday that Rucker sailed Thursday from Philadelphia for Vera Cruz to take pictures for the "Animated Weeklies" circulated by the Universal company. Mr. Rucker will board the battleship Georgia at Vera Cruz and remain aboard it by special permission fro mthe navy department.

High Crown Straw Hats

$1.00 to $5.00

Get your new Straw Hat by Saturday, don't delay---the weather will be right for it Sunday---Here you'll find a great assortment of the latest styles to choose from at prices less than most others ask for the same quality---See Window.

Certificates With Cash Sales

Daniel Bros. Co.

Women's Gloves

$3.00 16-button White Kid Gloves, **Pair $1.69**

$4.50 20-button White Kid Gloves, **Pair $2.95**

16-button black and white double tipped finger Silk Gloves, **Pair 69c**

Kayser double-tipped finger short Silk Gloves, **Pair 50c**

Lights — Quality Shoe Store — Atlanta

Women's Neckwear, big showings tomorrow, 25c, 50c, 75c and $1.00

Women's Hosiery

69c a pair for women's pure thread Silk Hose. A new number our buyer has just sent in from New York. Full fashioned; double strength in every part; just like any other $1.00 Stocking. Pair— **69c**

Plenty of 50c Silk Hose for tomorrow. Black and every color.

Children's Roll-top Sox, 25 styles at, pair— **25c**

Look Here For Memorial Day Reminders

Another purchase of Women's Suits; made just same models of our $25 Suits. Beautiful tan stripes, fancy Persian collars, peau de cygne satin lined; the greatest Suit offering ever made in Atlanta. No approval; no mail orders. None C. O. D. None sold before 9 o'clock tomorrow.

At $7.95

1,000 elegant Waists and Silk Shirts and Blouses. See the white crepes, voiles, linen finish and lingerie Waists—

For $1.19

See the pure white and striped Silk Shirts and beautiful floral patterns. $5 Waists and Shirts—

For $2.95

Women's Ready-made Skirts in fancy mixtures, stripes, black and blue serges. Well made, to fit like a glove. $7.50 to $10 kinds—

$4.95 & $5.95

RIBBONS

35c and 40c wide Persian, Satin, Warp Prints, Moire and fancies—yard . 21c.

German Silver Mesh Bags

5 and 6-inch frames. $3 values .....$1.98 $4 values $2.95

Leather and Moire Hand Bags

Regular $1.50 kinds, many fitted, for $1.00.

Children's Dresses

Gingham, percales and chambray, plaids, stripes and checks, as well as solid colors; 2 to 5 years; all new styles . **39c**

Many beautiful new styles, belted and long waisted effects; for tomorrow, in $1.50 values; (6 to 14 years); for..... **98c**

Children's 3-row tucked Cambric Drawers, 2 to 12 years—at **10c**

Children's 3-row tucked Cambric Drawers, embroidered edges; 25c value..... **19c**

Women's Crepe Kimonos, $1.50 value..... **98c**

Women's Tango Charmeuse Petticoats; black and all colors; not $1.50—for..... **98c**

Girls' Middy Dresses and Seperate Skirts, usual price $1.50; Here tomorrows, each **98c**

CORSETS

Complete new lines of the celebrated "W. B.," "R. & G." and "Warner's" Corsets in latest styles. **$1 a Pair**

Children's Trimmed Hats, fancy braids, ribbon and flower trimmings—**$1.25 AND UP.**

Children's fitted Baby Bonnets 50c
Women's Summer Vests 10c
1,000 New Pieces Women's Cambric Undermuslins. Values reaching to $1.00—tomorrow **47c**

HIGH'S PURE FOOD STORE

SATURDAY SPECIAL

Block's Special Family Package . . . 70c

80c worth CRACKERS for 70c. 10 kinds in the package. Label on carton good for 100,000 votes in Atlanta JOURNAL Contest.

BUTTER, CLOVER BLOOM, Pound ..... **29c** Limit 5 lbs.

COFFEE HIGH'S SPECIAL, Pound ..... **19c** Limit 3 lbs.

NOTE—Charge customers can have GROCERIES charged same as any other part of the store.

Another big "dollar" sale tomorrow.

3 lbs. "MORITA" COFFEE FOR	$1.00	8 cans HAWAIIAN SLICED PINEAPPLE	$1.00
4 lbs. New York State Cheese	$1.00	12 cans HIGHLAND PEAS	$1.00
7 cans Lemon Cling Cal. PEACHES	$1.00	12 cans PEARL CORN	$1.00
13 cans No. 3 hand-packed Tomatoes	$1.00	5 ½-lb. cans "TETLEY'S TEAS"	$1.00
22 lbs. JAP RICE	$1.00	6 cans "ROYAL BRAND" BARTLETT PEARS	$1.00
12 BOTTLES Stuffed or plain Queen Olives	$1.00	16 cans FRESH HERRING	$1.00
1 dozen cans "Sunbeam" PORK & BEANS,	$1.00	3 pecks Potatoes, no sprouts	$1.00
TOMATO SAUCE	$1.00	3 lbs. Kingan's or Armour's HAMS	$1.00
4 Bottles YACHT CLUB SALAD DRESSING (10 oz.)	$1.00	12 ¼-lb. cans MACKEREL, white and fat	$1.00
12 ASSORTED CAMPBELL'S SOUPS	$1.00	4 dozen Sweet and Juicy FLORIDA ORANGES	$1.00
1 doz. RED ROCK GINGER ALE: Pints	$1.00	4 dozen BIG "BEN DAVIS" Eating APPLES	$1.00
6 Pints GRAPE JUICE	$1.00	25 lbs. FAIRBANKS "CLAIRETTE"	$1.00
5 bottles "Beechnut" CATSUP	$1.00	Laundry Soap, 54 cans "LIGHT HOUSE" CLEANSER	$1.00
6 cans FRENCH PETIT POIS PEAS	$1.00	24 PKGS. ARGO STARCH	$1.00

SALE

"WHITE CREST" FLOUR, POSITIVELY THE MOST NUTRITIOUS IN THE WORLD, FOR THE HUMAN STOMACH. LISTEN! GOOD EATERS OF ATLANTA, IT'S from the very HEART OF THE WHEAT BERRY and out of the BEST WHEAT GROWING SECTION OF THE U. S.—24-lb. SACK for **85c**

Every minute, FREE demonstrations of TETLEY'S TEAS. ICED TEAS SERVED—come in and drink a GLASS.

Prompt Deliveries. PHONES: M. 1061; Atlanta 464, 4838.

Shoes for Memorial Day

"Sorosis Shoes"

Women's patent, dull kid, tan, lace and button oxfords---Cuban heels---great special sale, $3 and $3.50 values, pair

$1.95

Also included in this sale, women's evening slippers. Blue, pink, red, white and black---high or low heels---pair

$1.95

Children's Sorosis Shoes Special fittings for the kiddies

(Shoe Store Open Till 9 o'Clock Saturday Nights.)

Boys' Department

Items for Memorial Day

Boys' new Norfolk Suits, Serges and fancy mixtures, new stitched back models ..... **$5 to $10**

Boys' Wash Suits, latest novelty effects and patterns ..... **75c to $4**

Boys' and Children's Straw Hats ..... **75c to $2**

Blouse Waists **35c, 50c, 75c & $1**

Boys' White Caps, for Memorial Day **15c**

J. M. HIGH CO.—Except Groceries, Mail Orders $5 or over We Prepay—J. M. HIGH CO.

W. L. DOUGLAS

$3.50 $4.00 & $4.50 SHOES

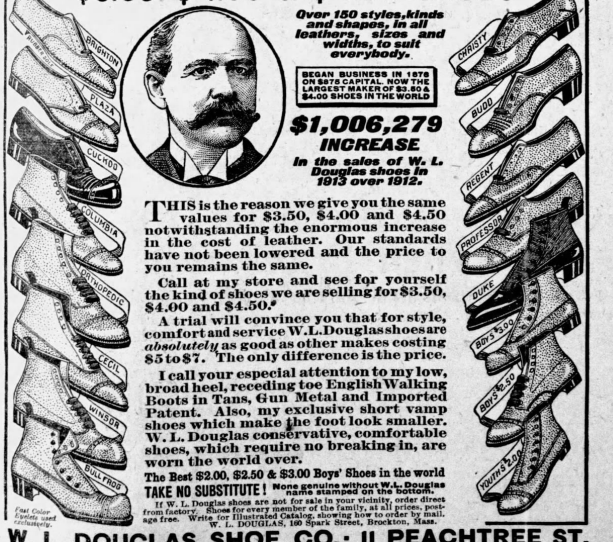

Over 150 styles, kinds and shapes, in all leathers, sizes and widths, to suit everybody.

BEGAN BUSINESS IN 1876 ON $875 CAPITAL. NOW THE LARGEST MAKER OF $3 $4 $5 SHOES IN THE WORLD

$1,006,279 INCREASE

In the sales of W. L. Douglas shoes in 1913 over 1912.

THIS is the reason we give you the same values for $3.50, $4.00 and $4.50 notwithstanding the enormous increase in the cost of leather. Our standards have not been lowered and the price to you remains the same.

Call at my store and see for yourself the kind of shoes we are selling for $3.50, $4.00 and $4.50.

A trial will convince you that for style, comfort and service W.L.Douglas shoes are *absolutely* as good as other makes costing $5 to $7. The only difference is the price.

I call your especial attention to my low, broad heel, receding toe English Walking Boots in Tans, Gun Metal and Imported Patent. Also, my exclusive short vamp shoes which make the foot look smaller. W. L. Douglas conservative, comfortable shoes, which require no breaking in, are worn the world over.

The Best $2.00, $2.50 & $3.00 Boys' Shoes in the world

TAKE NO SUBSTITUTE! None genuine without W.L. Douglas name stamped on the bottom.

If W. L. Douglas shoes are not for sale in your vicinity, order direct from factory. Shoes for every member of the family, at all prices, postage free. Write for Illustrated Catalog, showing how to order by mail. W. L. DOUGLAS, 160 Spark Street, Brockton, Mass.

Fast Colors Eyelets used exclusively.

W. L. DOUGLAS SHOE CO.: 11 PEACHTREE ST.

WILSON URGED TO HELP REBELS WIN FIGHT IN MEXICO

President Considers Taking Some Tangible Step to Indicate Friendliness Toward People of Southern Republic

BY RALPH SMITH.

WASHINGTON, April 24.—President Wilson is considering the advisability of taking some tangible step to indicate the friendly attitude of the United States toward the people of Mexico and particularly the fighting constitutionalists. He is being urged to do this by some of his political advisers, though not by either branch of the military arm of the government.

The thing most of them have urged on him is to use the navy to drive the Mexican gunboats from Tampico which so far have prevented the constitutionalists from capturing the place.

"If you drive away those gunboats the constitutionalists will capture Tampico in half a day," former Senator Towne, of New York and Minnesota, told the president. "That will give them a port and customs house on the sea and a means of revenue which will go far toward reassuring the Mexican people that we are not making war on them as a nation, but simply against the murderer now holding control of their national capital."

It is because the president has had this step under consideration that no further action has been taken at Tampico by the United States navy. The president has hoped it would be sufficient reprisal to deprive Huerta of his principal source of revenue by holding customs house at Vera Cruz. He has been strongly inclined to co-operate with the constitutionalists to the extent of letting them have Tampico. Whether he will do so undoubtedly depends largely on the spirit in which Carranza replies to the president's answer of yesterday to his long dispatch from Chihuahua.

The president wishes it to be impressed generally that the United States has not adopted a threatening attitude toward the constitutionalists in Mexico, but merely that it expects them to remain neutral while this government continued to seek reparation from the Huerta government for indignities offered by the Huerta authorities.

Official messages from American Consular Agent George C. Carothers describing his meeting with General Villa reached the president early. They specifically stated Villa would not join Huerta, and the intimation was conveyed that General Carranza, by his strong protest against the capture of Vera Cruz, was in reality seeking to prevent disintegration of his forces.

Future steps are dependent on a more definite announcement of the intentions of General Carranza. Likewise, it is declared, the American forces will not extend their operations beyond the vicinity of Vera Cruz until it is clear whether General Huerta will declare war or send troops to attempt to dislodge the American forces.

The president made it clear he had no intention as yet to call for volunteers, or appearing before congress to ask an extension of his authority. It was further stated that a brigade of infantry and artillery from Galveston to reinforce the naval forces at Vera Cruz is not intended as an indication that the United States would adopt a campaign against Mexico City, but should Huerta by some overt act against Americans in Mexico City or elsewhere provoke the American government further there will be a continuation of efforts to obtain reparation.

President Wilson considers that, in accordance with international precedent, the American government could even push its way into the interior of the country to obtain redress for wrongs without actually being in a state of war with the Mexican people as a whole. He, however, realizes that Huerta, by rallying to his support a great part of the Mexican nation, actually may precipitate a general war but it is certain the initiative in a declaration of war would have to come from Mexico before the president appears before congress to ask for more power or more funds.

Americans at aTmpico Are Advised to Depart

TAMPICO, Mexico, April 21.—(Via Vera Cruz, April 24.)—There was great apprehension here today shortly after an order had been issued advising all American residents in Tampico and vicinity to leave the country. Immediately the scout cruiser Chester cleared for action and steamed seaward down the river.

The gunboat Dolphin also cleared for action and followed her. Both vessels noisily saluted the British cruiser Hermione as they passed. A little later the Des Moines steamed away with her gun crews standing ready at the guns.

The disappearance of the protecting ships caused astonishment and dismay among the American residents, who were unable to believe they had been deliberately abandoned on what appeared to be the eve of hostilities in the midst of a population known to cherish feelings of bitter hatred against Americans.

MEXICO CITY SITUATION DESCRIBED BY AMERICANS

Refugees From Huerta's Capital Tell How News of Hostilities Was Received

(By Associated Press.)

WASHINGTON, April 24.—The first story of conditions in Mexico City to reach Washington through official sources was forwarded to Secretary Daniels by Rear Admiral Fletcher, who obtained the statemepts from American refugees arriving in Vera Cruz today from the Mexican capital. This is the statement:

"First news of landing received about noon Tuesday and there was much alarm. In the afternoon news was circulated that General Huerta would accede to the demands of the United States. Later General Huerta received the local reporters and correspondents and stated he had definitely refused the demands of the United States. In spite of this, general opinion was that some time would elapse before any definite break in diplomatic relations would occur.

"Tuesday afternoon, after the receipt of the news of the landing, demonstrations were made largely by students and clerks in the streets. On the receipt of further news of an alarming character the manifestations became more boisterous. Rocks were thrown at some of the American buildings.

TWO AMERICANS KILLED.

"It was reported that two Americans, while intoxicated, had been killed on the streets but no confirmation was obtained. The American colony largely gathered around the embassy watching for particulars from Vera Cruz, but little was forthcoming.

"Early Wednesday morning the cable office was taken over by the Mexican government. There were manifestations throughout the night, one of which was an attempt to pull down the statue of Washington. The procession proceeded to the American embassy where speeches were made but apparently of a pacific or patriotic nature. General Huerta promised Mr. O'Shaughnessy protection to all foreigners, particularly Americans and the same evening sent his chief of staff, General Conora, to the embassy building. At the request of Mr. O'Shaughnessy about twenty federal soldiers guarded the embassy with a force of eight police. The American consulate, which had suffered some damage, was guarded by a corresponding number of federal soldiers. The following morning it was announced the Mexican government had taken over the management of the railroad and that no trains would be allowed to leave Mexico City without special permission.

REFUGEES DEPART.

"It was further announced that all rolling stock on the Mexican railroad would be concentrated at Apizaco and all interoceanic at Puebla, and also the Vera Cruz Isthmus railroad at Puebla. Remarks were floated that the British and German ministers were making efforts to send down a train with refugees from their colonies, and finally, Wednesday afternoon, it was announced such a train would leave at 6 o'clock, but it was not known until late in the afternoon whether Americans would be allowed to travel on it. However, at the station tickets were sold, apparently to all who presented themselves without question of nationality. The approximate number on this train were as follows:

"Americans 150, British under 50, Germans about 75, Mexicans 200.

"First day alarm great, but gradually subsided. Americans preferred remaining in the city rather than take chances of coming down on this train. General Maas at Soledad, about 43 kilometers distant, with about 5,000 troops

"FLETCHER."

(Signed.)

HYOMEI RELIEVES

Catarrh, Head Colds, Snuffles Almost Instantly—You Breathe It.

Why delay and continue to needlessly suffer the ravages of catarrh? It is not only unnecessary, but dangerous. Try now—today—the Hyomei treatment for any catarrh ills, head colds, hoarseness or bronchitis.

The Hyomei process of banishing catarrh, relieving head colds and healing the raw and inflamed mucous membrane is not only most effective, but is quick, entirely harmless and pleasant to use—it's nature's way—you breathe it—no bad tasting drugs to upset the stomach.

You cannot successfully reach the organs where the catarrh germs thrive except with antiseptic and germicidal air. The commonsense method is to breathe a few times daily health-restoring Hyomei. Being medicated air it goes right to the spot and immediately reaches all the diseased tissues. Its antiseptic healing begins at once.

If suffering from frequent colds, headaches, raising of mucus, spasmodic coughing, difficult breathing, or that weak and run-down feeling, surely try Hyomei. Its your duty to yourself, friends and family, for no catarrh victim ever enjoys good health.

Get from your druggist at once a complete Hyomei outfit, $1.00 size. Sold on money back if not benefited plan.—(Advt.)

MEXICO CITY PAPERS REPORT CAPTURE OF MANY CITIES IN U. S.

Say Mexicans Took El Paso, Laredo and Nogales, and Will Drive Americans Into Sea From Vera Cruz

MEXICO CITY, April 23.—By refugee train to Vera Cruz, April 24.—Mobs in the streets of Mexico City were trampling under foot the Stars and Stripes and were threatening American pedestrians when the refugee train, engaged under the auspices of the British and German legations, left for Vera Cruz carrying some 500 fugitives of various nationalities.

The position of those American citizens left in the federal capital was regarded as critical. Nelson O'Shaughnessy, the American charge d'affaires, Lieutenant Rowan of the navy, and Captain William A. Burnside of the army, were to leave on Thursday night for Manzenillo, on the Pacific coast under special arrangement with Provisional President Huerta.

Immediately after the news of the landing of American bluejackets and marines at Vera Cruz was made known in the federal capital by extra editions of local newspapers crowds of students and government office employes began to gather.

By dusk a mob had assembled in front of the American club, where they smashed windows and howled insults and threats at the American citizens inside, all of whom they threatened to assassinate.

ASK POLICE PROTECTION.

An appeal to the governor of the federal district brought police protection not before the crowd had shattered many of the windows in the club house and in adjoining properties, belonging to Americans.

Until 2 o'clock in the morning bands of excited Mexicans marched through the streets singing the Mexican national anthem and shouting "death for the Americans!"

An American jewelry store was looted by the mob at midnight. The police looked on but took no action.

The American club, the leading American hostelry, and the offices of the Mexican Herald were closed owing to the threats of the mobs to burn them and murder their occupants.

The British, Germans and French in the federal capital were prepared at a moment's notice to gather in the previously arranged concentration districts, which had been provisioned to withstand a siege.

The newspapers, probably acting under the directions of General Huerta, issued many extra editions, in which they printed dispatches stating that El Paso, Laredo, Nogales and other places had been taken by the Mexicans.

DISCHARGE AMERICANS.

Other dispatches announced that the federal troops had gained a great victory at Vera Cruz where they expected to surround and drive the invaders into the sea.

The papers also declared that the battleship Louisiana had been sunk by Mexican torpedoes.

An alleged dispatch from the south said that Emiliano Zapata, the southern rebel, was coming to join forces with General Huerta.

All the American officials employed by the Natonal railroads and the Mexican Railway company were immediately discharged by the government in order that no trains could be operated only under the supervision of the government.

Wednesday evening Nelson O'Shaughnessy, the American charge d'affaires, had not received his passports, but he was preparing to leave.

The refugee train was twenty hours in making the journey from Mexico City to Vera Cruz. While delays were many there were no mishaps.

FOR STRAINED EYES

Glasses successfully fitted without the use of drugs. Folsom & Blanchard, 7 West Alabama St. Near Whitehall.

SALESMAN ROBBED OF $35,000 IN JEWELRY

W. J. Anton, of Newark, Taken Advantage Of by a Hotel Porter

(By Associated Press.)

CHICAGO, April 24.—William J. Anson, jewelry salesman employed by Durand & Co., Newark, N. J., yesterday was robbed of jewelry valued at $35,000, he said by a porter, obtained from a downtown hotel. Stopping in front of a State street store, Anton told the porter to waist outside a moment. When he returned porter and jewelry had vanished.

Laird & Shober Shoes For Women

keep their leadership in the world of fashionable footwear, because—they continue to successfully combine splendid service and comfort with distinctive style.

From the daintiest of pumps to stout Oxfords for "roughing" it in the country, every pair offers a satisfaction at every point rarely had at—

$4 to $8

Edwin Clapp Shoes For Men

cost more than ordinary shoes and are worth it. And men of discernment who realize the fallacy of buying "cheap" footwear, continue to buy the E. C. Shoe because of the absolute certainty of satisfaction.

$7 to $8

27 Years at the Same Stand

R. C. Black

Mail Orders Carefully Filled

35 Whitehall Phone Main 553

Chamberlin-Johnson-DuBose Co.

ATLANTA NEW YORK PARIS

News *More Interesting to the Women of Atlanta Than the War News---A Chamberlin-Johnson-DuBose Co.*

Sale of Dresses

Street Dresses, Afternoon Dresses, Evening Dresses

Crisp, fresh styles that we **chose** because they represented the best thought of smart designers(many are accurate copies of Parisian models),styles that you would hunt out were you not concerned with the price at all. No mistakes, no off colors. It amounts to selecting the dress you like best and paying but a fraction of what you expected to pay.

But let us hurry to the convincing details---

Twenty-five $18.75 to $25 Evening Dresses Are Now $15.00

Dresses of taffeta and silk and crepes and crepes de chine, in Nile, mais, flesh, light blue, Copenhagen and white.

But their beauty is not to be told in words—see them, see the lacy bodices, their flounced and tiered and ruffled and bouffant skirts.

Setting a new mark of style for dresses at $15.00.

Sixty $25.00 to $35.00 Street Dresses Are Now $18.75

Note the materials—Canton crepes, Dresden crepes, pussy willow taffetas, crepes de chine and figured India silks. We can not call color that is not represented. Yours may be the shade or the combination of shades, you most want.

Styled to the moment!

Forty Exquisite Evening and Afternoon Dresses Lose One-Third Their Prices

Many of these are copies of French models. All are marked with the distinction that only artist-makers can impart ---the combination of colors and fabrics is often a daring triumph. Lacy dresses, crepes, cascadeaux, French taffetas, in plain and flowered and figured designs, all fashioned along lines that have made this such a notable and brilliant dress season. See them!

$35.00 Dresses Now $23.33
$37.50 Dresses Now $25.00
$40.00 Dresses Now $26.67
$42.50 Dresses Now $29.33

$45.00 Dresses Now $30.00
$48.50 Dreeses Now $32.33
$55.00 Dresses Now $36.67
$58.00 Dresses Now $38.67

Chamberlin-Johnson-DuBose Co.

Ford THE UNIVERSAL CAR

Bank the balance. The difference between Ford cost and heavy car cost is "velvet" for the prudent buyer. He knows the Ford not only saves him dollars but serves him best. It's a better car sold at a lower price.

Five hundred dollars is the price of the **Ford** runabout; the touring car is five fifty; the town car seven fifty—f. o. b. Detroit, complete with equipment. Get catalog and particulars from Ford Motor Co., 380 Peachtree St., Atlanta, Ga.

Which mark does *your* foot leave?

If your wet foot makes an impression showing the heel and large toe *connected*, it is proof that you have either a weak or a fallen arch.

It may be that you've felt no severe pain—yet. But if neglected, may cause you no end of suffering.

Act now. Give your weak arches the support they need. You'll find this support plus solid comfort in the Crossett "Doctor" Shoe.

Every detail in this shoe has been planned to give you the greatest ease and comfort.

It is so scientifically built that it helps to *correct arch trouble while you walk!* If the bones of your arch have slipped out of place, the Crossett "Doctor" Shoe will gradually "coax" them back into place — not force them back. Your arch is supported as firmly and comfortably as though it were in a snug bandage.

Crossett "Doctor" Shoe

Supports every bone in the foot

If you can't get this shoe, write us. We'll see that you are supplied through your dealer.

LEWIS A. CROSSETT, Inc., *Makers*
North Abington, Mass.

AUDITORIUM ALL NEXT WEEK

GRAND OPERA

BY

METROPOLITAN OPERA CO.

Giulio Gatti-Casazza, General Manager. John Brown, Business Comptroller.

NEW YORK
ALL STAR CAST
FULL ORCHESTRA
CORPS DE BALLET
ORIGINAL SCENARIO

Monday Night, Manon Lescaut.
Tuesday Matinee, Il Trovatore.
Wednesday Night, Der Rosenkavalier.
Thursday Matinee, Un Ballo in Maschera.
Friday Night, Madame Butterfly.
Saturday Matinee, Lohengrin.
Saturday Night, Cavalleria Rusticana and Pagliacci.

Tickets at Phillips & Crew's and Cable Piano Co.

Curtain at 8 Evenings and 2 Afternoon SHARP

Hardman Pianos Used Exclusively.

ATLANTA PUBLIC SCHOOLS ARE REORGANIZED BY SCHOOL BOARD

Normal Training School to Be Detached From Girls' High and Attached to One of the Grammar Schools

The resolutions introduced in the board of education some weeks ago by Major R. J. Guinn, member of the board from the Ninth ward, and referred at his request to a committee of the board to be thoroughly considered, were unanimously adopted by the board Thursday afternoon without opposition from a single member of the board or the superintendent.

These resolutions involve a fundamental reorganization of Atlanta's system of public education and constitute the most important action taken by the board of education in recent years.

The resolutions are three in number, and were adopted in the following order:

First, a resolution providing that the normal school for training teachers be detached from the Girls' High school and attached to a grammar school, to allow the normal students an opportunity of observing teachers actually at work in the grammar grades, which will give them practical training.

PROVIDES UNIT SYSTEM.

Second, a resolution providing for the unit system in the high schools of the city, the hours of work to be extended, and the students to be given the option of taking the full number of units to meet college entrance requirements or of taking only such units as they may select in the event they do not intend to enter college.

Third, a resolution providing the number of pupils in a grade be limited to forty, that the course of study be rearranged to complete in seven years the work now done in eight years, and that the school district lines be changed to derive the maximum utility from the city's present school houses.

The details of working out each and every one of these changes are left to the superintendent, his assistant and the various principals and teachers who will be directly affected.

The resolutions came back to the board from the committee on schools and teachers, to which they were previously referred, with a favorable report.

RESOLUTIONS EXPLAINED.

They were introduced one at a time, and after the reading of each resolution Major Guinn made a brief statement of the reasons why it should be adopted. The most important resolution came last, as observed from reading above.

Major Guinn said he would like to hear from Superintendent Slaton on this resolution especially. Mr. Slaton said he had sent a list of questions covering all the points embodied in all the resolutions to thirty-two school superintendents of national reputation. He said the replies coincided with his belief that the usual eight years' work of the grammar schools can be done in seven years by a proper overhauling of the curriculum.

"I emphatically believe that it can be done," said Mr. Slaton. "If this plan is put in operation, I shall give it my heartiest support, officially, morally and intellectually."

WHAT RESOLUTION MEANS.

In as much as the third resolution involves more than appears in the above condensed statement of its provisions, a somewhat more detailed outline is due the public.

In the first place, the total enrollment of Atlanta's public schools as compared to the total capacity of all the school houses, shows that there is room for all the pupils if they were properly distributed. In other words, some schools are overcrowded while others are not full; and some grades are overcrowded while others are below capacity. The overcrowding is mainly in the lower grades, because the smaller children are in the majority. As the grades advance, the proportionate enrollment decreases, until in the high schools the total enrollment is only 7 per cent of the total enrollment in the grammar schools.

The Guinn resolution contemplates a rearrangement of school district lines in such a way as to fill the upper grammar grades. This will transfer some children to other schools and the result will be to make more room for the primary grades.

To accomplish in seven years the grammar school work that is now done in eight years, will save one year in the lives of the school children of the community. This will be an enormous contribution to the community's wealth. That it can be done has been demonstrated in public schools throughout the country.

But before it can be done, it is first necessary to limit the number of pupils under one teacher to forty, so that the teacher can give individual attention to each pupil. Educators agree that no teacher can do efficient work with more than forty pupils. Many teachers in Atlanta schools now have as many as sixty.

BUYING SCHOOL BOOKS.

That the city of Atlanta buy school books for use in the city public schools directly from the publishers, and resell them to the pupils at actual cost plus freight charges, was the proposition advanced in the board of education Thursday afternoon by Mayor Woodward and supported by James L. Key.

What led up to the proposition was a request to the board by the book dealers of Atlanta that the board insist on the publishers giving the book dealers not less than 15 and 20 per cent discounts off the retail prices. The book dealers claimed they would lose money on discounts less than these, and that these discounts just covered their expense of doing business and no more.

R. J. Guinn, A. P. Morgan, W. M. Terrell, James L. Key and Mayor Woodward were opposed to the board taking any action which would be tantamount to fixing the book dealers' discounts as a condition upon the selection of any text books. They contended that the board should first consider the quality of the various text books offered and select the course of study for the next five years on this basis alone, and that the question of discounts to be allowed by the publishers to the book dealers was a question to be threshed out between them, the board having nothing to do with it.

Mayor Woodward expressed the opinion that the city, by buying all the books in one order, could secure a much larger discount than the book dealers, and could then resell to the pupils at actual cost.

No action was taken because the course of study to be selected must await the working out of the details of the third Guinn resolution.

TWO MORE CONVENTIONS ARE SOUGHT FOR ATLANTA

Fred Houser leaves for New York Saturday as the representative of the Atlanta convention bureau, to extend an invitation to the American Cotton Manufacturers' association, in session there April 27 and 28, to hold the 1915 convention in this city.

From New York Mr. Houser goes to Boston to extend a convention invitation to the Fourth National Textile exhibition. He will tell them he has secured the Atlantic Compress building on Edgewood avenue for the exhibition.

THREE ATLANTA GREEKS TO SERVE IN MEXICO

Captain Gusp Hendres, Lieutenant Jim Leres and Chief Jimmie Heatys, three Atlanta Greeks, who returned here April 4 from service in the Balkan war, have wired Secretary of State Bryan offering to serve in Mexico under the Stars and Stripes and have received a reply commending their ardor and accepting their offer.

They leave Friday for Washington, thence going to Mexico.

OPERA VISITORS

Don't deny yourself the pleasure of an Opera Glass at Grand Opera. We have a good one as low as $3.50 and in pearl mountings with fine lenses up to $25.00. A. K. Hawkes Co., Opticians, 14 Whitehall.—(Advt.)

To Get Large Estate

WATERTOWN, N. Y., April 24.—The Catholic University of America, located at Washington, D. C., will receive the greater part of the million-dollar estate left by Theodore B. Basselin, of Croghan, N. Y.

Chamberlin-Johnson-DuBose Co.

ATLANTA NEW YORK PARIS

A Budget of Bargains

From The Junior Department (Third Floor)

Perhaps no word in the dictionary of merchandising is so misused as ***bargains.*** But it has its meaning---and a very fine, generous meaning when rightly used. It is rightly used in telling of values we shall offer tomorrow in the Junior Department, third floor.

Here---

$1.00 Middies 79c

Sizes 8 to 20 years.

Now for all the Middies that you would buy for the whole summer!

Such makes as "Paul Jones," "Jack Tar" and "Royal." Names that stand for best materials, finest workmanship.

Galateas and percales, all white, white with red, with navy trimmings.

For Saturday only.

50c Wash Dresses 39c

Sizes 1 to 6 years.

Percales, ginghams and lawns in plain shades, in prettiest patterns, checks, stripes, polka dots and figures—Russian and belt effects.

These are same dresses that have won such favor as finest 50c values.

$5 to $6 Hats $3.75

A clearaway of children's hats.

Hats for school wear, for afternoons.

Smart little affairs, too.

Navy, brown and white hats, trimmed with spring flowers, with ribbons and Dresden silks. But it is not so much a question of what they are trimmed with as how. Effective, charming.

It will not do to wait long after opening hour for these.

$7 to $8 Hats $5

Choose from a host of styles!

Hats that are just what the demure little girls will want, hats for her larger and more vigorous sister.

Hats for school and street wear and for "dress up" occasions. Light and dark colors.

Announcement Extraordinary

We have arranged a splendid display for Saturday and Opera week of

Hats and Hair Ornaments

that express the latest word of fashion.

The display will show the authoritative and authentic styles of the very moment.

It has been arranged by our buyer—who has just returned from New York—through the co-operation of Estelle Mershon, 20 E. Forty-sixth St., New York. It is a display worthy of Paris, for the benefit of Atlanta women.

You are invited to attend, whether you have in mind the buying of hat and hair ornaments or not.

It will be of interest!

Hats for matinees and garden parties, hair ornaments for evening wear, the new diminutive flower baskets that are decidedly smart; corsage bouquets.

The Gloves Most Women Want---

Qualities are the **best,** saleswomen are capable and quick, indeed, it is easy—a pleasure, to buy gloves at Chamberlin-Johnson-DuBose Co.'s

Long Kid Gloves

8-Button kid gloves, Trefousse make, white, for three-quarter length sleeves; **at $2.50.**

12-Button kid gloves, Trefousse make, white, buff and black; **$3.00 and $3.50.**

16-Button kid gloves, Trefousse make; white, black, shell pink, flesh, buff and light blue; **$3.50.**

20-Button kid gloves, Trefousse make; black, white, shell pink, mais and light blue; **$4.50.**

Long Silk Gloves

16-Button, Kayser make; black, white and colors; **$1.00** and **$1.50.**

16-button, Niagara Maid; black with white stitching; white with black stitching; **$1.50.**

16-Button, Kayser make; fancy shirred gloves; **$2.50.**

Short Kid Gloves

The Solitaire, the **best** 2-clasp Lambskin gloves; white, black, cream, tan, navy; **$1.00.**

The Navarre, 2-clasp, real kid; black, white and colors; **$1.50.**

2-Clasp, real kid, Fownes make, black with with black stitching; **$2.00.**

The new Buxkin washable gloves, 1-clasp, **$1.25** and **$1.50.** 12-button length, white, **$3.00** and **$3.50.**

Agents for Butterick Patterns and Publications
Agents for Luther Burbank Flower Seeds---BEST

Chamberlin-Johnson-DuBose Co.

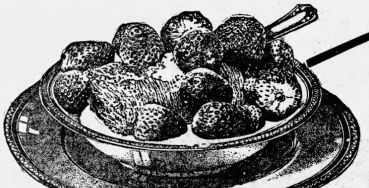

All the Sunshine of Summer

may be found in this wholesome, nourishing combination—the choicest product of the Northern fields and the most luscious fruit of the American garden,

Shredded Wheat Biscuit

With Strawberries

an ideal dish for the warm days when the body craves relief from heavy foods. All the body-building elements in the whole wheat made digestible by steam-cooking, shredding and baking. The only cereal breakfast food that combines naturally and deliciously with fruits, fresh or preserved. Try this delicious dish tomorrow morning for breakfast.

Heat one or more Biscuits in the oven to restore crispness; then cover with berries or other fresh fruit; serve with milk or cream and sweeten to suit the taste. Better than soggy white flour "short-cake"; contains no yeast, no baking powder, no fats, no chemicals of any kind—just the meat of the golden wheat, steam-cooked, shredded and baked.

The Shredded Wheat Company, Niagara Falls, N. Y.

Overwhelming Proof Continues to Convince

Quaker Herb Extract Giving Results. Mrs. R. H. Nix Tells How She Was Cured of Stomach Trouble.

If the cures of people published in this paper were really true, then Quaker Herb Extract must indeed be a wonderful remedy. There were cures of rheumatism, catarrh, kidney, liver and stomach trouble reported by people who live in this city. Their names and addresses were given so that it was an easy matter to ascertain whether the published reports were really genuine or not. Everybody was asked to investigate. The proof was therefore overwhelming and undeniable. These people were actually cured by Quaker Herb Extract and Oil of Balm after many other remedies had failed. Now if you suffer from any of the aforementioned complaints will not Quaker Herb Extract and Oil of Balm cure you also? Is it not worth a trial? The price is moderate, the remedies can not harm, results must be quick and you can call at Coursey & Munn's Drug Store at all hours to tell you anything you wish to know about the remedies. If, therefore, you are still hesitating, come and have all your doubts explained. If the cures already published have not yet convinced you, come to Coursey & Munn's Drug Store and spend a little time listening to the reports of the people who are taking the remedies.

Mrs. R. H. Nix, of 139 South Avenue, said: "I had a case of stomach trouble a long time. I have taken several bottles of Quaker Herb Extract and I can now gladly say that Quaker Herb Extract has completely cured me. I was advised by several to have an operation, but this medicine has accomplished the results I desired."

This wonderful Quaker Herb Extract, $1.00 per bottle, 3 for $2.50, or 6 for $5.00. Oil of Balm 25c or 5 for $1.00. Call today at Coursey & Munn's Drug Store, 29 Marietta street, and obtain these remedies. We prepay express charges on all orders of $3.00 or over. (Advt.)

Advertising in The Journal Sells the Goods

DEFENSE SPRINGS NEW SENSATION IN FRANK HEARING

(Continued from Page 1.)

pastor swears, not wishing to pass them then. Outside he met R. L. Barber, a member of his congregation, and told Barber what he had overheard.

Barber answered "That's the murder they're having so much excitement about. You'd better not say anything. You just come here, and it will mean a heap of trouble." Therefore, swears the pastor, he said nothing until Thursday, when he went voluntarily to the office of counsel for the defense and made his affavit, being unable to withhold himself from the case any longer.

R. L. Barber's affidavit sets forth that he lives now in Temple, Ga., but formerly lived in Atlanta and worked here as a gas fitter and plumber. He swears he saw his pastor get off the car and enter the alley, and saw the negroes follow him after a moment.

They stayed in there about a minute, he said, and he became uneasy and started toward the alley. As he neared it, the two negroes came back out and passed him and he recognized one of them as Jim Conley, whom he knew from having seen the negro when he (Barber) was doing some work for the Busy Bee cafe in the pencil factory building. Ragsdale told him then, swears Barber, of the conversation he heard, and he counseled him to keep it quiet.

DEFENSE WINS POINT.

Affidavits signed by the attorneys for the defense followed these two, setting forth that the attorneys knew nothing of this evidence until Thursday afternoon.

Solicitor Dorsey objected to the introduction of the affidavits. There was no showing, said he, to preclude the probability that some of the innumerable agents or detectives of the defense knew of the testimony previously. It was unfair to the court, said he, to permit this. The hearing might be made interminable.

Judge Hill allowed the affidavits, ruling that at any time until the arguments begin the defense can amend its extraordinary motion.

Attorney Rosser indignantly repudiated any insinuation that counsel for the defense would conceal anything from the court. "We are giving everything to you as fast as we get it," said he.

Several affidavits were introduced to support the characters of Ragsdale and Barber.

MRS. BAILEY'S AFFIDAVIT.

Mrs. Maud Bailey, of 253 Lumpkin street, was the maker of the next affidavit introduced. She swore that on April 26, 1912, she and her mother came to town, got off the car at Forsyth and Mitchell streets, and went to the store of Iverson Brothers, where she waited while her mother went to the pencil factory on same errand. She grew impatient of waiting, and went herself to the factory at 11:45 o'clock, going up to the second floor. She saw Jim Conley as she went up. She saw in the office Leo M. Frank, Arthur White, Mrs. White and Frank's stenographer. Her mother came down, and she upbraided her for delaying. Her mother went back upstairs to get some package.

Mrs. White, Arthur White and the stenographer left Frank's office while she continued waiting near the clock. That left her alone, with Frank in the office. At 12:10 o'clock she saw a young girl come up and enter Frank's office. The girl was small in stature, and was of heavy build. She was dressed in a pink or lavender dress. After two or three minutes the girl came out and left.

Mrs. Barret came down and she and Mrs. Bailey then left, going to the Alverson store again. Mrs. Bailey telephoned to a friend from there at about 12:25 o'clock, she swears. She remembers the hour because she could not have reached the friend at 12:30, when the lunch hour began, and she just did telephone in time. She swears she tried to tell all this to Solicitor Dorsey, but he became angry and abused her until she was confused, and then she made an affidavit of some character almost without knowing what she swore.

The lawyers for the defense submitted this affidavit as a further amendment with the showing that they knew nothing of it until Thursday, April 23, 1914, not even knowing before then that Mrs. Bailey was near the factory on the day of the murder.

DEFENSE SCORES AGAIN.

They submitted also an affidavit from Mrs. Mae Barrett corroborating as far as she knew them the statements involving her in Mrs. Bailey's affidavit.

Solicitor Dorsey objected. Judge Hill admitted the amendment.

"In a case like this I am going to make a rather liberal construction of the rules with reference to these affavits," said Judge Hill.

CARTER WOMAN'S AFFIDAVIT.

The affidavit of Annie Maud Carter, who declares she lives at 88 1-2 West Lynden avenue, was then read. She swore she was sent to jail October 7, 1913, and that in November she met Jim Conley, and that she often stopped in the corridor of his cell and talked with him after that. He talked freely about the crime, she testifies, but at first claimed he was innocent of any connection with it except that he carried the body to the basement.

Later Conley told her that he was "no near guilty that he had lost hope." Later still, during Christmas week, Conley told her that he would tell her the truth, if she would promise to marry him. She promised, she asserts, and then he told her he killed the girl and he and Frank both violated her. Immediately thereafter in the same conversation he admitted he had lied, she says, about Frank, and then he told her that he had killed Mary Phagan and Frank knew nothing of the crime.

When the girl came down the steps, she swears Conley told her, he called to her and said some one wished to speak to her. She walked back toward the elevator, and then he knocked her in the head. He choked her and dropped her body down the hole near the elevator to the basement.

ADMITS WRITING NOTES.

Then, affiant swears, the negro admitted he violated the girl, and then wrote the notes in an effort to fasten suspicion for the crime on Newt Lee, the negro night watchman. First he put the notes in her bosom, but decided later to leave them on the floor beside the body. He then took one of the instruments used to open boxes and forced the lock off the door. Then he went to a saloon and had a glass of beer, and later returned to the factory to his work to throw suspicion away from himself. Later during the day he became intoxicated, he said, according to the affiant.

Conley explained the missing purse, the woman swears, by saying that he spent the money and gave the purse to a little negro girl, who is not named.

The woman told in detail of notes which she claims Conley wrote, and of the improper proposals, which she said the notes contained.

He told her, she asserts, that he wanted to serve his twelve months' sentence and then marry her. If she didn't marry him, she asserts he told her, he would go to Cincinnati and marry a white woman there.

The woman asserted that Thursday she was at police headquarters and Detectives Lanford, Chewning and Sturdivant took an affidavit from her.

"KNEW HE WAS GUILTY."

"I knew that they were trying to protect Conley," she says, "and so I didn't tell them the truth about what he had said to me in the jail. I knew he was guilty and that Mr. Frank was not, but I knew they would want to help Conley, so I didn't tell them. I went to Mr. Jake Jacobs on Decatur street right after they talked to me and told him all about it."

It was Jacobs who sent the woman to the offices of Frank's attorneys, where she told her story.

She signed the second affidavit a few hours after the headquarters visit.

The full text of the affidavit, which she made at headquarters was not made public, but Chief Newport Lanford asserts that in it the woman swore that a man friendly to Frank had told her that she would make enough to live in luxury the rest of her life if she would get Conley to confess. She failed, she swears in the affidavit made for the detectives, to get ay admission from him, although she frequently went to his cell door and talked with him for hours. This, according to the chief, was the substance of the affidavit.

Rev. C. B. Ragsdale, who made the affidavit regarding a conversation he overheard between two negroes in which one of them, said to be Conley, declared he had murdered a girl, has been in Atlanta about three years.

For some time previous to that he was well known here, preaching frequently at the Western Heights Baptist church. He lived in north Georgia at the time.

He accepted a call to the Western Heights Baptist church about three years ago, leaving there not long afterward to take over the pastorship of the Capitol View Baptist church.

His present charge is the Plum Street Baptist church, which he assumed nearly two years ago. It is located at 101 Plum street, near Carpet street, a small mission numbering about 100 members.

Mr. Ragsdale lives in Kirkwood with his wife and family. He is a member of the Atlanta Baptist Ministers' conference.

Makes Frank Affidavit

REV. C. B. RAGSDALE.

Pastor of Plum Street Baptist church, who has given the defense an affidavit in which he says he heard a conversation few days after the murder between two negroes, in which one told the other he was in trouble about killing a white girl.

M'CRORY ASKS TEACHERS TO HELP IN BOOK FIGHT

Legislator Pleads Before Educators for Steps to Secure Cheaper Text Books

(Special Dispatch to The Journal.)

MACON, Ga., April 24.—C. R. McCrory, member of the Georgia legislature, attacked the alleged "school book trust" in a speech this morning before the Georgia Education association.

Mr. McCrory, who led the fight at the last legislative session for the publishment by the state of school books, urged the convention to lend him support in his proposed renewal of the agitation at the next legislative session. Opposed to the idea are Superintendent Lawton B. Evans, of the Augusta public schools, and Superintendent Otis Ashmore, of Savannah, both of whom attacked the plan in fifteen-minute addresses.

Mr. Evans says that the finances of the state are not in shape at present for the state to publish text books.

A resolution asking that the convention request the eGorgia legislature not to adopt any measures which may seriously involve the state in the "doubtful" enterprise of editing and publishing text books for the public schools was presented. Action has been deferred on the resolution.

At the conclusion of the morning session street cars took the visiting teachers to the Log Cabin club, where a barbecue was spread. At Mercer university the teachers will be entertained this afternoon.

Dr. J. H. Phillips, superintendent of Birmingham's public schools, and Dr. P. P. Claxton, United States commissioner of education, will be the speakers at the night session in the city auditorium. About 800 teachers are attending the meeting.

YAARAB TEMPLE PATROL ORDERS NEW UNIFORMS

Details of Gorgeous Garb for Shrine Meeting Are Kept Secret

Gorgeous new uniforms have been ordered for the patrol members of Yaarab temple. That, and the previous fact that they were measured for the new garb is all the members of the patrol know about the matter.

Th deails of the uniform, ordered especially for the Shrine meeting here two weeks hence, are being guarded as carefully as those of some big state secret. They are known by Major J. O. Seamans, of course, for he signed the order. And the tailors know them. But nobody else is "wise."

"The uniforms will be here in four or five days," said Major Seamans, "and then the members of the patrol will see them for the first time. They will agree with me, as all Atlanta will later, that the uniforms are about the prettiest any Shrine patrol ever wore."

Villa Sends His Love to Scott, American Officer

WASHINGTON, April 24.—"Just had an interview with Villa. He wishes to state your affectionately and say you need have no anxiety."

This message was delivered today to General Hugh Scott, assistant chief of staff, of the army, from Dr. Carlos E. Husk, of El Paso. General Scott has known Villa for some time, the two having faced each other across the Rio Grande for many weeks at El Paso and Juarez.

Deaths and Funerals

MRS. L. A. FINCH.

Telegrams received in Atlanta Thursday afternoon tell of the death in Napa, Cal., of Mrs. L. A. Finch, formerly of this city. She is survived by one son, C. O. Finch, and two daughters, Mrs. M. J. Hollinger and Mrs. Bessie M. McConnell, all of California, and a son, William Finch, of Atlanta.

MR. GEORGE K. LEONARD.

George K. Leonard, of Atlanta, died Wednesday afternoon at a private sanitarium, at Memphis, Tenn. He is survived by his wife and two children, George K. Leonard, Jr., and Margaret Leonard. Arrangements for the funeral which will be private, will be announced later.

COLONEL CLINTON P. THOMPSON.

The body of Colonel Clinton P. Thompson, who died at his home in Alamo, Ga., Wednesday, was brought to Atlanta Friday morning for the funeral services which will be conducted from Patterson's chapel at 2:30 p. m. Rev. Dunbar H. Ogden, officiating. Interment will be in West View.

GET READY, CHILDREN! EGG HUNT IS TOMORROW

(Continued from Page 1.)

600 children. The supply of eggs is sufficient to give them all a plenty, and in addition to the regular eggs there will be a number of wooden eggs good for prizes, and the grand prize golden egg containing a $5 goldpiece. Children finding the wooden eggs should take them to the band stond near the soda fountain, where they will be given written orders on the merchants who donated the prizes. Lost children should go to the concrete pavilion and, the older children and the grownups are requested to take lost children there.

No horse-drawn vehicles will be allowed in the park after 12 o'clock. There will be a special squad of mounted policemen to preserve order and protect the children. No child has ever been hurt at one of these egg hunts, and parents may feel safe in letting them go.

Are you discouraged?

Have you any REAL reason to be? Probably not—ten to one it is your liver. You need

Tutt's Pills

The effect is gentle, yet rarely fails, even with the ordinary dose as directed. Take no substitute—sugar coated or plain.

SULPHUR FOR ECZEMA

APPLIED LIKE COLD CREAM IT STOPS ITCHING AND DRIES SKIN ERUPTIONS RIGHT UP

With the first application of bold-sulphur cream the angry itching attending any eczema eruption ceases and its remarkable healing powers begin. Sulphur, says a renowned dermatologist, just common, bold-sulphur, made into a thick cream will soothe and heal the skin when irritated and broken out with Eczema or any form of eruption. The moment it is applied all itching ceases and after two or three applications the Eczema disappears, leaving the skin clear and unbroken.

He tells Eczema sufferers to get from any good pharmacy an ounce of bold-sulphur cream and apply it to the irritated, inflamed skin, the same as you would any cold cream.

For many years this soothing, healing sulphur has occupied a secure position in the treatment of cutaneous affections by reason of its parasite-destroying property. It is not only parasiticidal, but also antipruritic, antiseptic and remarkably healing in all irritable and inflammatory conditions of the skin. While not always establishing a permanent cure it never fails to instantly subdue the irritation and heal the Eczema right up and it is often years later before any eruption again appears on the skin.

ARTILLERY HERE ANXIOUS FOR SERVICE IN MEXICO

Members of Battery B Agree to Offer Services If Volunteers Are Called

By vote of its members the Atlanta artillery of the national guard of Georgia Thursday night agreed to volunteer its services in event a call for volunteers was issued by the president.

A meeting of the artillery, known as Battery B, light field artillery, was called by Captain J. Ed Eubanks. A full response was made and the members, some 150 in all, with the exception of two dissenting voices agreed to volunteer.

Company B had inspection Friday morning and it was found that the battery would be ready to leave within a few hours should it be required.

The general sentiment among officers and men alike was that a call for volunteers might be issued at a moment's notice and that the artillery would be among the first that would be called upon.

GROUP FOUR OF BANKERS TO MEET IN COLUMBUS

COLUMBUS, Ga., April 24.—Columbus bankers are making preparations for the entertainment of "group four" of the Georgia Bankers' association, scheduled to meet in annual convention here next Monday morning. The local group is composed of one hundred and seventeen banks, all of which will be represented at the Columbus meeting.

A. W. Hale, cashier of the Third National bank, is chairman of the group and R. E. McNulty, of Americus, is secretary. Mr. Hale is authority for the statement that at least one hundred visiting delegates will be in attendance.

W. H. Young, John K. Hines and H. E. Weathers compose the program committee and they announce that an excellent program is about completed. It will include an automobile tour of the city on the morning before the assembling of the convention. The business sessions will be held at the Country club, and the feature of the afternoon's entertainment will be the witnessing of a baseball game between Albany and Columbus. The visitors will be guests of the local bankers.

SALTS IS FINE FOR KIDNEYS, QUIT MEAT

Flush the Kidneys at once when Back hurts or Bladder bothers

No man or woman who eats meat regularly can make a mistake by flushing the kidneys occasionally, says a well-known authority. Meat forms uric acid which clogs the kidney pores so they sluggishly filter of strain only part of the waste and poisons from the blood, then you get sick. Nearly all rheumatism, headaches, liver trouble, nervousness, constipation, dizziness, sleeplessness, bladder disorders, come from sluggish kidneys.

The moment you feel a dull ache in the kidneys or your back hurts, or if the urine is cloudy, offensive, full of sediment, irregular of passage or attended by a sensation of scalding, get about four ounces of Jad Salts from any reliable pharmacy and take a tablespoonful in a glass of water before breakfast for a few days and your kidneys will then act fine. This famous salts is made from the acid of grapes and lemon juice, combined with lithia, and has been used for generations to flush clogged kidneys and stimulate them to activity, also to neutralize the acids in urine, so it no longer causes irritation, thus ending bladder disorders.

Jad Salts is inexpensive, and cannot injure, makes a delightful effervescent lithia-water drink which all regular meat eaters should take now and then to keep the kidneys clean and the blood pure, thereby avoiding serious kidney complications.—(Advt.)

$15.00 TO $22.50

For the Handsome Suits Shown in Our Windows Today

The expressman unloaded at our door yesterday a shipment containing the rarest collection of really beautiful Suits we have ever shown.

The styles are designed principally for young men, for the fashion of these suits is built after the most recent models and embrace many features of newness which stamp them very clearly as the season's latest specimens.

Straw Hats	*$2.50 to $7.50*
New Neckwear	*.50 to 3.00*
Madras Negligees	*1.50 to 3.50*
Silk Shirts	*3.50 to 8.00*

Cloud-Stanford Co.

The Shop of Quality. 61 Peachtree St.

Unusual Suit Values at $22.50

Suits that are priced by most stores at $25 and many as high as $27.50---drop in and compare one of our

Hart Schaffner & Marx

$22.50 suits with any suit at the above prices offered south.

Special

$1.00 Shirts Saturday Only, $3 for $2.75

($3.00 worth of certificates with each $2.75 Shirt Sale)

Copyright, Hart-Schaffner & Marx.

Daniel Bros. Co.

I Am on My Way--- Know Exactly Where I'm Going ---Follow Me to

Duffy's Great Sale

and be convinced that when Duffy advertises a sale, it is a great opportunity for all to get up-to-date merchandise at your own price. This is a money-saving opportunity. See below what prices are quoted, and remember, YOU GET JUST WHAT IS ADVERTISED. This sale

Begins Tomorrow, Saturday

25c buys a Nainsook Shirt also Drawers.	15c buys a beautiful Silk Tie.	25c buys a pair of near black Gloves, long or short.	50c buys a pair of Real Kid Gloves.	60c buys a pair of Boy Scout Shoes.	25c per yd. buys silk 36 inches wide.
39c Buys an Elastic Seam pair of Drawers.	10c Buys a pair swell Suspenders.	$1.00 Buys a pair of Ladies' fine Slippers.			13c Buys a beautiful Baby Cap.
23c Buys a real Bulbriggan Shirt or Drawers.	98c Buys a pair of excellent Pants.	$1.50 Buys a pair of Ladies' Mary Jane Slippers.			25c Buys a stylish Girl's Hat.
49c Buys a Near-Silk Shirt or Drawers.	59c Buys a Boy's Suit of Clothes.	25c Buys a Lady's fine Long Kimono.			50c Buys a superbly trimmed Misses' Hat.
50c Buys a Nainsook Union Suit now.	3c Buys a fine sheer Handkerchief.	49c Buys a near Silk Petticoat.			98c Buys a ladies' trimmed Hat, bandeau style
24c Buys a boys' Porous Knit Union Suit.	25c Buys a Boy's fine Blouse Waist.	10c Buys a pair of fine Muslin Drawers.			25c Buys a very stylish untrimmed Hat.
49c Buys a fine Night Shirt.	25c Buys a pair of Boy's fine Pants.	59c Buys a fine Linen Skirt.			$1.98 Buys a lady's Hat, worth three-fifty.
10c Buys a fine pair of Work Gloves	10c Buys a pair of Boy's Stockings. Double knee.	$2.98 Buys a lady's complete Suit of Shepherd Plaid.			25c Buys a beautiful set of long Neck Beads.
25c Buys a fine pair of Boys' Overalls.	10c Buys a pair of Men's Socks, full seamless.	$1.00 Buys a pure Silk Shirtwaist.			49c Buys a pair of Corsets worth double.
50c Buys a fine Dress Shirt.	19c Buys a pair of pure Silk Socks.	25c Buys a pair of Ladies' Silk Stockings.	$1.98 Buys a Shirt Waist worth double.	$2.98 Buys a black Moire Skirt, latest style.	49c Buys a Middy Blouse, the latest style.

50c Buys a superb Moire Hand Bag, Mirror inside.

10c Buys a beautiful House Apron.

Corner Mitchell and Forsyth St. **DUFFY'S** Corner Mitchell and Forsyth St.

Great Clearance Sale Begins Saturday, 25th April---Lasts 3 Days

COME COME

HERMAN SANCKEN KILLED BY AUGUSTA STREET CAR

Was Brother to "Dutch" Sancken, Former University Football Star

(Special Dispatch to The Journal.)

AUGUSTA, Ga., April 24.—Herman Sancken, a widely known young man of this city, was killed here this morning when a trolley car struck him as he started to cross the tracks on a motorcycle. Sancken swerved around a corner and into the front of the car.

The young man was a brother of "Dutch" Sancken, who year before last was star quarterback of the University of Georgia football team.

Mr. Sancken is survived by his father and mother, Mr. and Mrs. John Sancken, and two brothers, Clarence and George. The funeral will be conducted Sunday afternoon at 4 o'clock.

MISS MARGARETTE WIER DIES AT CENTER HILL

Daughter of Wm. S. Wier, Candidate for County Commissioner, Dies Thursday

Friends of William S. Wier, one of the labor leaders of Atlanta, and the members of his family, will be grieved to learn of the death of Miss Margarette Adline Wier, young daughter of Mr. and Mrs. W. S. Wier, Thursday afternoon just before 5 o'clock. Her death culminated an illness of several months, more or less acute at times, but the end was sudden and unexpected. She was sitting in a chair at home in Center Hill and had been laughing and talking just a moment before.

Miss Wier was fourteen years old, and was considered one of the brightest and most lovable pupils in the Center Hill school. The pallbearers were selected from among her boy schoolmates. The funeral occurs at the home in Center Hill at 3:30 o'clock Friday afternoon and will be conducted by Rev. George H. Hinnant. Interment will be in Hollywood cemetery.

HUSBAND ORDERED NOT TO KIDNAP CHILDREN

Wife Tells Court He Threatened to Kill Somebody or Get Them

Alleging her husband threatened to kill somebody, if necessary, to get possession of his children, Mrs. Estelle Glenn Evans obtained an order from Judge Bell late Thursday afternoon restraining James E. Evans, the husband, from attempting to kidnap the children.

Mrs. Evans states she had been beaten and abused by her husband until now she is suing for divorce on the grounds of cruel treatment and habitual intoxication.

The asks the court to award her the children, Glenn E., nine years old, and Evelyn, three years old, and also to grant her $50 a month alimony and $100 for attorneys' fees.

Judge Bell set Saturday, May 9, as the day for the first hearing of the case. Bryan & Middlebrooks, attorneys, filed the suit.

$5 OPERA GLASS

Good lemon in an inexpensive black leather covering. High magnifying power. Will give a splendid view of stage from rear of auditorium. Pearl mounted glasses at $5.00 to $25.00. A. K. Hawkes Co., Opticians, 14 Whitehall St.—(Advt.)

Kill Eugenic Law

(By Associated Press.)

BOSTON, April 24.—A bill providing for the establishment of a eugenic marriage law in Massachusetts was killed in the house yesterday.

Star in "Damaged Goods" Is Very Fond of Atlanta

MISS ARLE EN HACKETT.

Miss Arleen Hackett, Who Appears at Atlanta Theater Tonight, Was Married Here While Touring in "The Right of Way"

Tonight Miss Arleen Hackett will appear at the Atlanta theater in "Damaged Goods." It will be her first appearance here in several years. But Atlanta holds a fine place in her heart. She married in this city to George B. Hunt. Both Miss Hackett and Mr. Hunt are from New Orleans and their marriage took place while both were touring with "The Right of Way," in which Miss Hackett played the leading role.

George Hunt is one of the best known theatrical agents in America and played "Peg o' My Heart" here this season. Miss Hackett has long been an actress of notable worth and in "Damaged Goods" she surpasses all other efforts. The other members of the company appearing tonight and Saturday matinee and night are up to the highest standard.

JIM CANTRELL GIVEN RESPITE BY GOVERNOR

Jim Cantrell, sentenced to hang Friday in Gainesville for murder in Hall county, was respited to May 29 Thursday by Governor Slaton, on the plea of the solicitor general and the trial judge that his execution be postponed until the prison commission had heard the case.

Bert and Jim Cantrell were convicted of conspiring to kill Arthur Hawkins. Bert's case was appealed to the supreme court and the decision of the lower court was affirmed. The remittitur has not come down yet and Bert has not been resentenced.

Disease Due to Germs

All disease, not only infectious disease, but all other disease—colds, throat troubles, intestinal troubles—are all due to implanted germs. These germs, once in the body, multiply by millions. Nature provides for their extermination, but sometimes is unequal to the ask.

When Nature begins to lose you soon feel the toxins or poisons—your head aches—your tongue is coated—you are dizzy, woozy, stupid, half sick—then sure enough sick.

The Bile is clogged and must be released before you get relief. Bile is the disinfectant that stops the multiplication of germs. Release the Bile and the trouble is relieved.

The old-time Doctor who had no regard for your comfort, would give you a good big dose or two of Podophyllin (May Apple Root.) It would gripe—it would make you sick as a horse—but it brought the Bile from the Liver every time.

Nowadays such strenuous remedies are tabooed. But nothing has ever replaced this old-time-tried remedy. Science has been working for years to take the gripe and nausea out of Podophyllin and now in PoDoLax you have the old Bile-starting power of Podophyllin without the gripe and nausea.

PoDoLax is a Podophyllin formula that tastes good—that releases the Bile gently—without annoyance or loss of time. "PoDo" from Podophyllin—"Lax" from Laxative. PoDoLax is the name—the only name—so accept no substitute.

Don't "Wear Out" a Cough or Cold—Smooth Out with Dr. Bell's Pine-Tar-Honey. (Advt.)

POLICE BOARD DEADLOCK IS STILL HOLDING FAST

Commissioners Fail in Third Attempt to Elect a Chairman

The board of police commissioners made their third attempt Thursday night to elect a chairman, but it was a weak sort of an attempt and didn't last long. After taking some fifteen or more ballots with no result, the board adjourned until the next regular meeting date, which is the night of the second Tuesday in May.

The meeting Thursday night was an adjourned session of the regular meeting on the night of Tuesday, April 14, and by agreement was to stop at 10 o'clock in case of no election. It stopped a good while before that hour, because it was plainly evident there would be no election, no matter how long the board might stay and ballot.

Councilman Colcord, a Pace supporter, and Commissioner B. Lee Smith, a Fain supporter, were absent, which was a pairing, and did not alter or change the lineup. Their absence simply left Pace and Fain with one less vote each, or five apiece.

The ten members of the board who were present entered into a gentlemen's agreement that no election shall be taken with a member of the board absent.

GET RID OF PAINS
Use Anti-Kamnia Tablets.

BIG AUDIENCES HEAR DR. GOODELL'S SERMONS

Minister Stirs Up Interest at Revival at St. Pauls Church

The big revival at St. Paul's Methodist church is winding up with a bang. The bang is Dr. Charles L. Goodell, of New York, pastor of St. Paul's church in that city, the largest Methodist church in the world.

Dr. Goodell preaches at 3 o'clock on Friday afternoon to a big children's rally and again at 7:45 o'clock Friday night to the crowd which has been filling the church nightly. At 11 o'clock Saturday morning, he will deliver a special sermon for evangelical ministers. Preachers are coming to Atlanta from all over the state to attend this meeting.

Dr. Daniel in Tennessee

Dr. C. W. Daniel, pastor of the First Baptist church, has left for a short visit in Tennessee and his pulpit will be filled next Sunday morning and afternoon by Dr. B. D. Gray, secretary of the home board.

ROBERTSON-BLACKMAN SANITARIUM
170-174 CAPITOL AVE. ATLANTA
The first and Foremost Water Cure, Health Resort in the South
A SUCCESSFUL MILK CURE DEPARTMENT
WRITE FOR HANDSOME BOOKLET

Indigestion--Rheumatism

The teeth may be the cause of either or both these complaints without your knowing it.

Do you have your teeth examined regularly? Neglect is dangerous.

We make these examinations without charge.

Dr. E. G. Griffin's
Gate City
Dental Rooms
24½ Whitehall St. Over Brown & Allen's
Lady Attendant Phone. M 1708
Plates, Full or Partial. $5
Crown and Bridge Work $4

Hotel Bretton Hall
Broadway, 85th to 86th Sts.
NEW YORK
Between Riverside Drive and Central Park

New York City's Largest Transient Uptown Hotel

Within ten minutes of the center of theatre and shopping districts. Exceptionally large, quiet rooms with baths.
ALL THE COMFORTS OF NEW YORK CITY'S BEST HOTELS AT ONE-THIRD LESS PRICE.
Subway Station at door—86th St. Station. Elevated Station 2 blocks away—86th St. Station.
Also HOTEL SHERMOUR, West 45th Street

Your Straw Hat

Whether it be yacht shape, rough or smooth braid, high or medium crown, narrow or medium brim—
Or whether it be a smooth flexible South American Panama or a beautiful feather-weight Bangkok from foreign isles—
At this store the range for selection is wide—
Our straws are made of finest, cleanest and smoothest braids—
They fit good; are comfortable—

$2 to $5

Panamas, $5 and $6; Bangkoks, $6

Your New Shoe

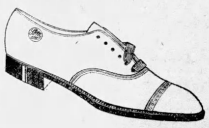

No doubt you will select the popular English last, because the modish dressers are wearing the English—
The straight and standard lasts, too, are still claiming a place for style and comfort—
Our shoe stock is complete with styles for every man or boy—
Black, mahogany, tan, white—
Men's Shoes, $3.50 to $7.00; Boys' $1.50 to $3.50
Ask about the new Neckwear, Shirts, Underwear, Pajamas and the like—

Parks-Chambers-Hardwick Company
37-39 Peachtree Atlanta, Georgia

MEN AND RELIGION BULLETIN NO. 111

"UNTO GOD"

"Render Unto Caesar the Things Which Are Caesar's; and Unto God the Things That Are God's"
---Matt. 22:21

"Render unto Caesar the things which are Caesar's."
Amen.

We have nothing of his.

Nineteen hundred years ago Caesar died: today, only a forgotten grave and a niche of infamy in history are his. Let him have them. Disturb him not. But unto God, our living Lord, render that which is His.

They tried to trap the Carpenter into treasonable talk. With fawning flattery slaves of Rome asked, "Shall we pay tribute to Caesar?"

He replied, "Show me the tribute money.——Whose is the image and superscription?"

"Caesar's," they answered.

Clear. Plain. Caesar's money. Marked with Caesar's face and name. Give it to him, but "Unto God the things that are God's."

What says your dollar? What read we? Not Caesar's name but God's. Our nation story is told in that inscription, "In God we trust."

Christ with His cross has led our fathers forth from the tyranny of kings and Caesars into the liberty of children of God. He has trusted us to rule ourselves. Render unto Him that which is His, our whole hearts, our whole lives.

Let us be faithful to our trust.

Beer barrels, whiskey kegs, wine bottles, brothel owners and money bags can never rule over us. We have no king, but God.

Consider our city, our home, Atlanta.

Georgia's capital.

There our representatives gathered. Led of God, moved by the suffering and sorrow of our brothers and sisters caused by the curse of drink, they enacted laws forbidding the sale of liquor within the state.

And yet, because we have failed to render wholly unto God that which is God——because we have been faithless to our trust, day by day, in every paper, we read of women, men and children sacrificed by those whose god is greed. But the end is near. We are waking.

Everywhere brothel owners are on the run.

And today in two-thirds of the area of the United States it is a crime to sell liquor. While even now in the Senate of the United States is pending legislation, urged by such bodies as the Pittsburg Board of Trade, designed to effectually drive this traffic, that fattens upon the ruin of people, from the rest of our country.

IN SUCH AN HOUR, RENDER UNTO GOD THE THINGS THAT ARE GOD'S.

Ask him who wants your vote, "Do you favor driving liquor from these United States? Will you support the bill now pending in Washington? Are you today united with others in mocking the prohibition law and making money by selling liquor through your club? It matters not that the money made is used in purchasing luxuries for you and your associates, are you thus conniving at breaking our law? And, if you so disregard the sacredness of law, should you be in public life?"

Yea, look about you.

ATLANTANS AND GEORGIANS ARE TIRED OF BEING BETRAYED.

We are a law abiding people.

These saloons and liquor selling clubs, maintained by a minority, misrepresent our City and State. Atlantans, Georgians respect law. They abhor falsehood which alone makes possible the existence of a blind tiger.

They hate greed. They despise hypocrisy.

They have intelligence. They see—Beneath brothels ruined girls—Supporting breweries wrecked lives—Paying for drinks the broken hearts of women, the blighted lives of children, murdered men—And blind tigers of the most loathsome kind taking shelter behind refined clubs.

More, people know—None of these evils could exist in city or state without the connivance of members of the Church of God; these will go; for you will obey, not men, but God.

You will heed, not the clamor of politicians and liquor sellers—You will hear the call of conscience.

And you will render unto God the things that are God's.

You will be faithful to your trust.

EXECUTIVE COMMITTEE OF THE MEN AND RELIGION FORWARD MOVEMENT

The Atlanta Journal.

ATLANTA, GEORGIA,
Journal Building, 5 North Forsyth Street.
Entered at the Postoffice in Atlanta as Mail Matter of the Second Class.
Daily, Sunday, Semi-Weekly.

JAMES R. GRAY,
President and Editor.

TELEPHONES:
Circulation Department ..... 40 and 2000
Local and News Departments 666
For all other departments, ask for Journal's exchange—Main 2000.

In the general excitement, don't forget the Grady hospital bond issue.

President Wilson has the assurance not only of the solid support of the American public, but of the world besides, thanks to his statesmanlike course.

To Mexico City?

It seems that American forces are preparing to move on Mexico City. A brigade of infantry, together with artillery has been dispatched from Galveston to Vera Cruz. The marines are already in complete possession of Vera Cruz and have taken important inland points on the railroad to the capital. It is evidently their plan to prevent the destruction of the railroad bridge and to keep the way open, pending the arrival of the infantry. These preparations indicate that a march upon Huerta's stronghold is contemplated, if not already decided upon.

Thus far the movements of the United States are directed entirely against Huerta, though the increase of the border patrol makes it clear that we are taking no chances with the Constitutionalists. General Carranza's statement, that he considers the investment of Vera Cruz an act of hostility toward the Mexican people, has in no wise affected the policy of our Government. The Constitutionalists carry now their fate in their own hands. If they choose to cast their fortunes with Huerta, they must take the consequences. The United States is done with temporizing. It is prepared to meet all its responsibilities and to enforce all its rights.

The batting average of the Mexican bullfight isn't extremely high.

Our optimism rises when we consider that the season is young yet, and Atlanta is already in second place.

Joys of a Garden.

The value of a garden as an aid to purse and appetite has often been discussed, but now comes Dr. Samuel G. Dixon, State Health Commissioner of Pennsylvania, with an engaging plea on the aesthetic and hygienic side of dooryard tillage. "Plant a garden," Dr. Dixon urges.

"Some of the world's greatest thinkers have found diversion and inspiration in their gardens. If your control of agricultural space is limited to a twenty-foot back yard do not be discouraged. It is even possible to transform an unattractive flat roof into a garden. The possibilities of exercise and profit to be derived from the cultivation of even a small plot are greater than one might think.

"The use of the spade, the hoe and the rake prove the equivalent of many of the gymnastic exercises which everybody concedes to be beneficial and few persons take. In addition to the advantages of exercise in the open air, it is a keen satisfaction to the vast majority of men and women to see things that they have cultivated grow and mature.

"The practical benefits derived from the tillage of a little garden are usually exceeded by the esthetic, but in the hurly-burly of everyday life perhaps we weigh as of too little importance our opportunities for the cultivation and appreciation of the beautiful. It is difficult to tell how far-reaching may be the effect of some slight effort at beautification."

This wholesome advice will be approved by Atlanta's hundreds of gardeners-for-pleasure; and let us wish that it may win many new disciples. This is a city of gardens, ranging from little flower beds to lusty patches of spinach and beans. May the happy custom prosper and increase.

For the time, at least, the navy can forget the new liquor order.

Replying to the cities which criticise the location of a regional reserve bank here, we would say that our only surprise is that we got only one bank.

Packing Eggs.

It is said by the national Department of Agriculture that out of every thirty dozen eggs shipped in this country more than two dozen are cracked and practically lost before reaching the market. In the course of a year this waste amounts to millions of dollars, which must be paid partly by producers, partly by carriers and merchants, but mostly by consumers.

The room and the opportunity for improvement in this respect is indicated by the fact that among the thousands of dozens of eggs now imported from China the breakage is comparatively small. Indeed, there are receivers on the Pacific coast, says a trade report, who guarantee that the loss in shipment will not be over one dozen eggs in thirty dozen.

This remarkable difference is due simply to methods of packing. Chinese eggs cross the ocean more securely than many American eggs can be sent a hundred miles, because the former are properly crated.

Free Tolls and Warships.

Editor The Journal:—Please answer the following question: What tolls will our battleships have to pay for the privilege of passing through the Panama canal; to whom will the money be paid, and why?

Of course, United States battleships will pay no tolls for passing through the Panama canal. They are part and parcel of the United States Government by which the canal was built, by which it is to be operated and controlled, and are, therefore, entitled to free passage. United States vessels of war, it should be remembered, are on a very different footing from United States vessels of commerce. The former are the property of all the people, and are employed in behalf of the nation; the latter are owned by special interests (between eighty and ninety per cent of them, in fact, are owned by a shipping trust), and are operated for the profit of individuals. It is unthinkable that the Government should tax itself in performing its necessary functions, but it is only fair that private vessels should pay a reasonable toll for their use of the canal.

There is no more reason or justice in exempting coastwise shipping from canal tolls than there would be in exempting it from the income tax, or in giving it free use of the mails. It is simply a question of whether the shipping monopoly shall pay for its use of the canal, which was built with the money of American taxpayers, or shall these same taxpayers bear the additional expense of operating the canal, while the shipping monopoly uses it free. The contention of President Wilson and of the majority of Democrats in Congress is that coastwise merchant vessels should pay their own fair share of the cost of the canal's upkeep.

This question has nothing to do with the rights of United States battleships or other vessels in our public service. There has been an effort on the part of the ship subsidists to make it appear that under the Hay-Pauncefote treaty, as the Administration construes it, there could be no distinction between our battleships and those of other nations, not even those of an enemy in time of war. Such a contention is absurd on its face. The elementary right of self-defense and self-preservation would warrant the United States in keeping an enemy from the canal.

Under the terms of the Hay-Pauncefote treaty, it is empowered to fortify the canal, a privilege which, by the way, it did not enjoy under the preceding Clayton-Buwer treaty. In this connection the testimony of Mr. Joseph H. Choate, who was American ambassador to Great Britain when the Hay-Pauncefote treaty was negotiated, is noteworthy. He has submitted to the Senate committee, which is now conducting hearings on the tolls-repeal bill, the correspondence that passed between himself and Secretary of State Hay. These letters clearly show the intent of those who perfected the agreement. One of them, referring to the views of Lansdowne, as a representative of Great Britain, says:

In substance, he abrogates the Clayton-Bulwer treaty, gives us an American canal, ours to build as and where we like, to own, control and govern on the sole condition of its being always neutral and free for the passage of the ships of all nations on equal terms, *except that if we get into war with any nation, we can shut its ships out and take care of ourselves.*"

That is common sense; indeed, it is the only interpretation of the treaty that would occur to any sane mind, except a ship-subsidist who is trying to beclout the tolls issue for the purpose of getting some two million dollars' worth of service annually for nothing.

There has never been and can never be any logical doubt as to the absolute right of the United States to give its own warships preference in the canal whenever occasion requires. Great Britain raises no question whatsoever on this point. She freely admits that the provision of the Hay-Pauncefote treaty which guarantees equality of tolls to the commerce of all nations, our coastwise shipping included, has no bearing on the war vessels of this country.

The act is, the rights of United States war vessels in the use of the canal has no place in the tolls exemption issue. Great Britain says it has no place. Our own Government says it has no place. Only those interests that are seeking to secure a federal subsidy for the coastwise shipping trust have suggested that if we live up to our treaty obligation and refuse to extend a special privilege to this monopoly, we must embarrass our own vessels of war.

The ship subsidists have dragged in this irrelevant and utterly foolish question as a last desperate means to save their losing cause. They have been beaten in the House of Representatives by a majority of five to one. They know that the Senate is against them, that the people are against them, and they ought to know that in resorting to so demagogic a claim as this they are but piling higher their defeat.

A tennis player says divorces are the finals in the doubles.

Judging by what some girls face the parson with they must hate to work for a living.

Never go between a dog and his bone, a man and his hobby, or a woman and a milliner's show window.

After the votes have been counted most of the candidates discover that their names were on the wrong ticket.

It's an easy matter to acquire a flow of language, Alonzo. All you have to do is step on a tack with your bare foot.

Along the Texas border, where they have been watching war for a year or two, they must consider it strange the attention Mexico suddenly received through the rest of the country.

Taking It Out on the Horse

By E. K. WOOLEY,
(Copyright, 1914, by E. K. Wooley.)

"You don't always have to go to the 'movies' to see a bit of stirring 'drayma,'" quoth the stout woman with the gray hair.

"This morning I got on a street car, and while it waited at the intersection I heard an altercation between a delivery wagon driver and his employer. The driver didn't want to go out again; the boss contended that he must deliver some late orders. The boss won, but the boy was so angry that when he started off he also started whipping the horse as a vent for his feelings.

"The horse was first surprised, then, as the lashings continued and even grew more violent, he became frightened and tore down the street alongside our car, straining every muscle to get away from the cruel whip. Meantime the driver was swearing and lashing with all his might.

"When the man's employer saw what was happening he jumped into another wagon and tried to catch up with his abused horse. He didn't appear to gain, for the whipped horse was frantic. Then the motorman of our car took a hand. He speeded up until he was a little ahead of the delivery wagon, then stopped the car and got out, brandishing something in his hand.

"With remarkable unanimity every man in that car piled out. The horse stopped when he saw the crowd, and while one man held him the rest of them climbed on the wagon, pulled the swearing driver down into the street, and gave him a pummeling.

"When they got done with him the fellow's nose was bleeding, he was mud from his head to his feet, and he was digging both fists into his blackened eyes, blubbering and bawling like a kid at the top of his voice.

"The men went back into the car, each one wearing a satisfied and virtuous expression, and we proceeded on our way again.

"I guess that driver won't beat a horse again in a hurry!"

In the yearly report of the Illinois state fire marshal it is stated that during 1913 forty women in Illinois lost their lives through pouring gasoline or kerosene into their stoves to make the fire burn.

Not long ago I happened to be in the kitchen of a certain country house when the housewife was building a fire in the cookstove. Having laid in the paper and wood and lighted it, the fire did not burn up quick enough to please her. So she brought a gallon can on kerosene and poured some of the contents over the reluctant fire.

I protested vigorously while I slid for the door.

"You're apt to kill yourself and burn the house down!"

"Oh, I don't take any stock in that," she calmly answered. "I've done this for years and nothing's happened to me."

She knew better. But in spite of her knowledge she continued to pour kerosene on her fire. And in fuss the country repeaters of Canadian women will continue to go to glory via the kerosene route.

The Call of April

Mysterious voices are abroad, stirring the senses and detaching the attention of the normal human being from the dull and sordid tasks at hand to dreamy reveries and indefinable longings. Eyes are lifted away from the smoke and grime and busy life of the city to the greenery of the hills and the blue waters that encircle them. The gulls wheel and circle, the fleecy clouds drift slowly through the field of blue, and the radiant sun stares unblinkingly over the panorama of spring.

From the sordid and selfish accessories of commercial life man lifts his eyes to radiant nature and his soul is refreshed. Man made the city, but God made the green countryside and placed the babbling brook, the leaping trout, the tall cedars and the alluring vista of land and sea.

Indefinable murmurings and innumerable small voices spring up about us like a chorus that might be venturing a few experimental notes of a new and untried score, though the melody is as old as the old, old world itself, and the same that swelled in the primeval forest, unheard of man. There is an undercurrent babble of small talk going on among the insect life that furnishes the base of the harmony. There is the lark calling from the thicket, the robin whistling and the tree toad chirping from afar; the breeze sighs faintly in the forest, and each note bears a special message of its own. There is an indefinable aroma of forest, plain, and sea that steals through the melody and enthralls the senses. There is little for the poor, weak, defenseless human to do but his him back to nature, to the green hills on the banks of the great waters. Those who may not go in body betake themselves in spirit.

Voices of nature sing to the heart the song of the ages, and man hears and answers as he has always done. The little annoyances, the trifling ills, the selfish crowding of the world of men fall away from one like disordered and discarded clothing, and the spirit rejoices in the glow and freedom of new life.—Seattle Post-Intelligencer.

Good to Be Alive

Paltry details of life fall away from one like leaves in autumn in these hand painted days on Puget sound. There is refreshing sweetness in the air, the new vigor and courage, and a physical uplift that drives away the small troubles of life like chaff before the wind and makes man one with the sky, the sea, the cedars and all of God's out of doors.

It is a long journey between childhood and old age; a long pull and a hard one, and the hand painted days are the oases in the desert of monotonous everyday life. It is enough, on these days, to stand erect in the sunshine and look up into the sky and breathe the balmy air laden with the scent of woodland, and feel the thrill of new life in one's veins. It is good on days like this simply to have lived. Considerations of success or failure in material affairs are forgotten, if one have debts they fade away; if one have troubles they no longer exist. Just to stand upon the crest and raise one's eyes and live and breathe and be at one with nature is enough. It is good, then, just to have lived.

There was a day ages ago when man lived in the open and by right of might sustained his brood. Few were his real troubles (and soon ended); none of the small, trifling, continuing everyday troubles of the present man, but great vital issues arose in which he either lived or died, and in either case ended them. His being was rooted in the life and nature about him, and his good strong arms and limbs were cousins of the cedars.

In the long ages since, civilization has bred an intellect in man, but warped and shrunken his physical body and made him the prey of grisly phantoms conjured by the artificialities of his new life, and increased the number of his wants. He has set out upon an endless chase for induced and stimulated needs, and if he does not overtake them all he is unhappy.

So to stand for a time and throw aside the trifles of our workaday life, and be at one with nature, is but a reversion to the primitive life into which man was born. And at such times we still can feel that it is good just to have lived.—Seattle Post-Intelligencer.

It's all right to pray for the things you want, but it is advisable to do a little hustling for the things you must have.

Where Emeralds Come From

Where do they come from—those flashing stones of pure pellucid green that often form the central setting of beauty's choicest gems? Diamonds form but satellites when that rarest of jewels, a perfect emerald, flashes its fire from the snowy breasts of woman fair, or lends its sheen to the jewel-encrusted crown of royalty. Its birth is hidden in the mystery of nature's alchemy, but its beauty and charm have been recognized from the very dawn of history.

Emeralds flashed on the shield of Aaron; the Ptolomies of Egypt treasured them, and their lapidaries knew the art of engraving on their hard surfaces the mystic symbols of their ancient faith; the Theban tombs revealed choice emeralds among their long buried treasures, while Herculaneum and Pompeii have added their quota to the greed of modern excavators. Nero, that half-mad monster who once ruled the destinies of Rome, used an enormous emerald for a monocle, and in the filmy fabrics of the gowns of Cleopatra emeralds shone in verdant luster.

Mount Zabarah, in Upper Egypt, is said to have been the source of many of these ancient gems, but centuries have passed since these prolific mines were exhausted and modern jewelers must now depend upon the Western Hemisphere for their supply. In the spoils Pizarro sent to Spain, so goes the story in the Spanish edition for May of the Monthly Bulletin of the Pan-American Union, were found the first fine specimens of American emeralds, and thus was revealed another source of the manifold wealth of the New World. Perhaps the most valuable single emerald found in modern times is the one in that famous collection of gems owned by the Duke of Devonshire. It is said to be a perfect hexagonal crystal, weighing eight ounces and eighteen pennyweights, and two inches in length. It came from the mines of Colombia, and it is this South American republic that furnishes the greatest supply of fine emeralds known to the world today.

Colombia is the only country that has emerald mines. Ecuador and Peru have contributed their share to the world's supply, and in the former country the city of Esmeraldas (Spanish for emeralds) takes its name from the precious stone found in its vicinity. Among the Aztec treasures of Mexico were found emeralds as fine as those of the Peruvian Incas, and it is reported that Cortez was offered 40,000 ducats for one of the gems he gathered from the hoard of Montezuma. The Mexican gems were exquisitely cut, and it is from this source that the magnificent emeralds now forming part of the royal collection of Spain were supposed to have come. In certain parts of Siberia, India, Salzburg in Austria, Australia, Norway, Brazil, Ireland, and in some areas of the United States limited quantities of the precious stones are found, but the gems of greatest beauty and value are to be had from the Muzo and Cosquez deposits near Bogota, the capital of Colombia.

The Colombian gems exhibit to the highest degree the qualities of color, brilliancy, flawlessness and size characteristic of the best emeralds known, and the Muzo district seems at present to be the most prolific of all mining zones. The matrix in which they are imbedded overlies a great precipice of black shale or slate. This black rock contains but few stones. They are found for the most part in white calcite running in veins through this slate, some being imbedded in the matrix and others lying in pockets. These rocks dip in every direction, evidently as the result of repeated volcanic action; and the strata are traversed by cracks or small fissures, which have been filled up by infiltration with silica, alumina, lime and magnesia, with a little chrome and other minerals, including borrites. Under great heat and pressure these minerals in the fissures or veins crystallized in different forms according to the various minerals contained. Thus, it is supposed have emeralds been formed, for the most beautiful of a deep green color, have been found in these veins, the tint being due to the presence of chrome in sufficient quantities. All of the Colombian mines are situated within a radius of 100 miles of Bogota, at altitudes between 2,000 and 7,000 feet above sea level. It is estimated that the annual production is not far from $1,000,000 in value. An English syndicate has the exclusive concession for mining these valuable stones, under strict governmental supervision, and the actual figures of the annual output have not been revealed in recent years.

School of Experience

Experience, as a teacher,
Maintains an iron rule.
I like not her,
But would prefer
A kindlier sort of school.

Her course is very difficult
And at its end you're vexed;
She deals out blows,
But never shows
What pupils should do next.

"A burnt child dreads the fire"—
She touches you with flame;
But she will frown
Because you drown—
That was not in the game!

She teaches you the folly
Of heaping idled bricks,
But not the names
Of other games
In Satan's bag of tricks.

To learn her bitter lessons
Requires a nature strong;
You have to fall
For one and all
To find out which is wrong.

Quips and Quiddities

A certain surly old Yankee who runs a small summer hotel on the coast once received a letter from a prospective "guest" who wrote to engage "two large, sunny rooms overlooking the ocean and connecting with private bath."

One may imagine the lady's surprise at getting the following reply:

"Dear Madam: All rooms face the ocean and that's your bath."—Everybody's Magazine.

• • •

Senator Ollie James told of a young man in Louisville who not long since hung up his shingle as attorney at law.

One afternoon a friend, upon entering the office, observed upon the desk of the new legal light a dollar alarm clock.

"That's a good idea," said the friend. "One is very apt to oversleep these fine spring mornings."

The youthful attorney smiled sadly. "This alarm clock was not bought for the reason you mention," said he. "I merely keep it here to wake me when it is time to go home."

• • •

Two Philadelphia children were playing in the space before Marie's house. Marie remembered the teaching of her parents, but she wished to play a certain game, and her companion, Henry, wished to play another.

"See here, Marie," said Henry, "you ought to play my game, you know. I am your visitor, and you ought to do what I want to do."

While she quite realized the truth of what Henry said, Marie was reluctant to give him his way. After a moment's reflection she said:

"Let's go over to your home, Henry."—Harper's Magazine.

• • •

A Boston merchant tells of an old grocer in Massachusetts who was about as "slick" an article as one would care to meet.

"One day," says the Bostonian, "I stopped before his shop and looked curiously at a long line of barrels of apples, some marked an 'A,' some with a 'Z.'

"'What is the meanings of these markings?' I asked. 'The barrels seem to contain the same kind of apples.'

"'They are the same kind, son,' the old gentleman replied, 'but some customers want a barrel opened at the top and some at the bottom.'"

PROTECTING BIRD LIFE

II.—RESTOCKING A CONTINENT.

BY FREDERIC J. HASKIN.

Efficient co-operation on a national scale for the protection of wild bird life is only a little over one year old. Much along this line remains to be done, and at the same time that such work is proceeding apace at home, treaty negotiations to bring about the line are being conducted with Great Britain. "The game of a continent ours to protect" is the motto of the American Game Protective association, and the American draft of the proposed treaty was drawn up by the counsel of this body, at the request of the United States department of agriculture, and duly forwarded by the department of state. Canada is being consulted on every phase of the subject, and a tentative draft is even now before the British foreign office. The Canadian commission of conservation, an official body acting in an advisory capacity, has emphatically indorsed the proposed pact, and there seems little doubt of its acceptance on both sides of the water.

• • •

In brief, the projected treaty is expected to bring about the following results: permanently to vitalize the Weeks-McLane law on both sides of the boundary, stop spring shooting on the Atlantic coast, but not necessarily through the great central breeding section, forbid the gathering of the eggs of wild birds, providing there is no infringement of the vested privileges of the Hudson Bay company; equip Canada with regulations which will prevent unlawful importation of game just as the Lacey act does in this country; blue both countries in a compact mutually to enforce all laws and regulations agreed upon. Some of the provinces may object for a time to handing over to the Dominion their titles to the migratory birds within their boundaries, but it is felt that they will do this in as much as the American states, through their senators and representatives, made the same technical concession to the federal power. Local game protective regulations are well enforced in Canada, better, indeed, than most of our own states, according to many American game authorities.

Progress is being made in the enforcement of the law on this side of the line. A big dealer in bird and poultry traffic, who was charged with illegally killing and sold thousands of wild birds every year, recently paid to the conservation commission of New York a fine of $20,000. The case was worked up with the help of the aforementioned association. The same firm has also paid a fine of $5,500 to the New Jersey authorities. A certain notorious enemy of the game regulations was tried a short time ago on the charge of dynamiting fish and sentenced to fifteen months' imprisonment. From the southern states comes an unofficial account of a man, long in the business of killing wild life for wholesale for profit, who has not raised his hand since the promulgation of the federal regulations, although it is reported that he used to kill as high as 20,000 fowl a year when he had only state rules to meet. Also the parcel post has been closed to the illegal shipments of wild birds.

• • •

At the present time the United States is supporting nearly 100 national reserves for the protection of wild game. Since 1904 federal executive orders have set aside and equipped sixty-four bird refuges and thirty-four national monuments where it is against the law to shoot or trap wild game. Many of the states, scores of private clubs, and even individuals, have done likewise.

Pennsylvania leads all the states of the union in guarding migratory and insectivorous wild fowl. It maintains state forest reservations totaling nearly 1,000,000 acres, distributed among twenty-six of sixty-seven counties. In these forest reservations are five very large game preserves. One unusually attractive woodland tract is being used by the state game commission, enclosed by a heavy wire fence, where game wild life is absolutely protected all the year around. The increase of cheery and useful wild life because of these measures has been so great that similar refuges are to be located in every county of the state.

• • •

New York exceeds the Keystone State in the setting up of forest and reservation preserves, having about 1,000,000 acres so classified. In regard to the refuge system, however, it lags behind at present, but a bill empowering the state conservation commission to establish refuges is soon to be presented to the legislature. The state's leading reservations, Adirondack and Catskill parks, are among the very best in this country.

Massachusetts possesses approximately 1,800 acres of forest land. Of this 50,000 acres only have been set aside for game preserves, but the state ornithologist is of the opinion that at least 1,000,000 acres could be made useful in this way, and he has so recommended. Massachusetts is one of the leading states in the protection of birds. Vermont has just established a refuge and others will follow on the abandoned farming lands of the state, some of the tracts amounting to 15,000 acres. Montana and Wyoming have preserves, and refuges are provided by Florida and Louisiana. Delaware, Oregon, Arkansas and Iowa are also in the van.

The state of Washington has shown what fowl protection can do in rapidly restocking the continent. The state has been propagating and protecting, neglecting no opportunity to enlist the support of the public. As a result, the game warden of Spokane county reports in February that it alone had 500,000 quail. This is particularly noteworthy because it is the only county that permits the killing of these birds. The state has maintained for some time a closed season on Hungarian partridge, and intends to keep it closed until 1920. If this is done the state will again be alive with wild fowl. The state also plans to introduce golden and Japanese pheasants.

Two years ago two true sportsmen of real public spirit bought an acre of Connecticut swamp land for the express purpose of providing migratory birds with a haven. They even sent a duck fancier to Lake Winnipegosis, Manitoba, the center of North American duck breeding grounds. After careful study this man returned with thirteen different species. The best was pinioned so that they would stay on the preserve and breed. The ones that fly away every season contribubtely back every fall, and they are bringing more with them every time. The money that a comparatively few bird friends have put up out of their own pockets in different parts of the country undoubtedly would total millions of dollars. Over 100,000 children, junior members of the National Association of Audubon Societies, following the blizzard that swept over many states last February, plunged into the woods and the snowdrifts to scatter suet, fat meat and grain for the relief of millions of distressed and stormbound wild fowl.

The American Game Protective association has established a propagation preserve and sanctuary of 6,000 acres near Cape Cod. Here it is raising game birds to be sent to its members throughout the country. The goodly number of lakes and ponds provide natural feeding grounds for wild fowl. There is plenty of natural cover for quail, pheasants and grouse. The ambitious project of restocking the country with the heath hen, now almost extinct, has been undertaken. Slow but very satisfactory results already have been achieved. Mallard, pintail, black and wood duck are being raised in gratifying numbers. Game birds are exhibited at state fairs, and this feature of the work has done a great deal to enlist the active interests of farmers and rural communities in general. Expert game men will be loaned to the state at any time to assist in establishing preserves patterned after the association's plant.

The principal reforms needed to give back to this continent its old-time wealth of wild life are slim in number, viz: other states' countless land set aside as free hunting territory; a uniform hunting license; penalty of game reservations; a ban on the sale of wild game and wild game fish; government support for propagation; a maximum bag limit; uniform laws; plainer laws. In regard to fish, many think it would be a good thing to protect them by a migratory fish law patterned with due allowance to the obvious variations, after the Weeks-McLane law.

Germany is a good example of wild life conservation. Protection and propagation in the kaiser's empire assure the people plenty of surplus game and fowl for their markets. Every year they eat 500,000 wild ducks, 24,000 pheasants, 160,000 quails, over 4,000,000 partridges and 65,000 woodsnipes, to say nothing of 192,000 does, 4,000,000 hares and 4,000,000 rabbits. The government's annual license fees alone bring in $1,500,000 a year. The leases for hunting territory yield to the government and interested parties $25,000,000. Such results come only from proper care and guidance. If Germany, no larger than Texas, is able to get such splendid results, what cannot this country do?

FELIX DIAZ IS COMING TO SHRINERS' MEETING

Man Who Led Revolution Against Madero Will Be Prominent Figure Here

One of the most interesting among the numerous notables in the Shriners' gathering here two weeks hence will be the man who led the revolution against the late Francisco Madero, president of Mexico. That man is General Felix Diaz, now in New York, who has made arrangements to come with the nobles of Mecca temple, New York, and Kismet temple, Brooklyn.

Potentate Forrest Adair, of Yaarab temple, was informed Friday that General Diaz is coming, and at once suggested that Grand Marshal Burton Smith, in charge of the big parade, make him one of the marshal's aides.

"General Diaz' military experience in Mexico would make him an invaluable assistant," said Mr. Adair. "He is a member of Anezeh temple, Mexico City, and probably will be the only representative of that temple in the Atlanta meeting, unless the railroad from the capital to Vera Cruz is made safe in time for others to start right away."

The former president, of Mexico, Porfirio Diaz, now in Europe, also is a Shriner, but is too old to come across for the Atlanta meeting.

General Diaz will be remembered as the man who started a revolution against Madero and was captured and put in jail. Later he was released, and led the second and successful revolution which resulted in Madero's overthrow. The deposed president's assassination was not due in any measure, however, to General Diaz. Because he did not countenance it, he became immediately persona non grata with the Huerta regime. Huerta's secret agents were after him, when he escaped aboard an American ship in Vera Cruz harbor some months ago and sailed to Havana. There an attempt was made to assassinate him one afternoon during a band concert on the Malecon. He recovered from his wounds, and came to the United States. New York has been his temporary place of residence for some time past.

GET RID OF PAINS
Use A-K Tablets.

POLICE CHIEF OPPOSES SUNDAY MOTOR RACES

Local Motorcycle Race Promoter Wants Permit for Races in Motordome

Sunday motorcycle racing in Atlanta won't be allowed if Chief Beavers can help it, but it is possible that the chief will waive his objections so far as to put the matter up to the mayor and general council.

The chief was requested by Noon Hudson, a local motor racing promoter, Friday morning, to permit races at the Jackson stret motordrome a week from Sunday.

The chief declared that as far as he himself was concerned it was "impossible," but that he might take it up with the mayor and general council.

TO LAUNCH STATE-WIDE GOOD ROADS CAMPAIGN

A state-wide campaign for good roads is to be launched Friday night at the "good roads" smoker of the Automobile Club of Georgia. The smoker begins at 7:30 o'clock in the rooms of the M. & M. club, the Candler building. It will be addressed by County Commissioners W. T. Winn and Shelby Smith.

About 200 club members from all over the state will be present. A general invitation is also issued to every automobilist who is interested in the subject of good roads.

O. E. S. Closes Session With Officers' Election

HEAD O. E. S.

Mrs. Willie D. Morgan, of Molena, Ga., newly elected worthy grand matron, and B. F. Sutton, of Macon, newly elected worthy grand patron.

Convention Has Been One of the Most Pleasant and Successful in Order's History

The grand chapter, O. E. S. of Georgia, which has been holding its thirteenth annual session in the assembly room of the Piedmont hotel, adjourned Thursday night with the election and installation of officers.

The session has been a busy one and an enjoyable one as well. Among the many distinguished guests present was Robert Morris, Jr., past grand patron of Kentucky, and son of the founder of the order.

The retiring worthy grand matron, Mrs. Rose M. Ashby, was presented with a beautiful past matron's jewel by J. P. Elkin in the name of the order, together with many bouquets of flowers and handsome presents from friends of the grand chapter in token of their appreciation of her able and efficient administration.

The new officers are as follows: Mrs. Willie D. Morgan, of Molena; worthy grand matron; B. F. Sutton, of Macon, worthy grand patron; Mrs. M. L. Askew, of Arlington, associate grand matron; Dr. Edward Mincy, of Atlanta, associate grand patron; Mrs. Jennie L. Newman, of Dalton, grand secretary; Mrs. Elizabeth Johnston, of Augusta, grand treasurer; Mrs. Mattie Colquitt, or Cordele, grand conductress; Mrs. Lula Wisdom, of Chipley, associate grand conductress; Mrs. Susie M. Hubbard, of Macon, and Mrs. Rosa M. Ashby, of Atlanta, trustees Masonic Home; Mrs. Sarah J. Hanna, of Atlanta, grand chaplain; Mrs. J. D. Daniels, of Rome, grand organist; Mrs. Ella Mallory, of Chicago, grand Adah; Mrs. Ada Jones, of Atlanta, grand Ruth; Mrs. Fannie Dabney, of Conyers, grand Esther; Mrs. J. H. Roush, of Fitzgerald, grand Martha; Mrs. N. H. Davis, of Watkinsville, grand Electa; Mrs. Winnifred McConnell, of Savannah, grand warder; Miss Minnie Miller, of West Point, grand sentinel; J. W. Landrum, of Carnesville, fraternal correspondent; Mrs. Rosa M. Ashby, of Atlanta, past grand matron.

TWO YEARS' SENTENCE FOR KILLING PRISONER

Walter Keller, the negro prisoner at the federal prison, who killed John Oudendyke, a white prisoner at the penitentiary, was on Friday sentenced to two years by Judge Newman, of the federal court.

Keller claimed that he acted in self-defense. He was tried last March and found guilty of involuntary manslaughter.

FOLEY KIDNEY PILLS Successful EVERYWHERE FOR Backache, Rheumatism, Kidneys and Bladder.

Everywhere people are talking about Foley Kidney Pills, telling how quickly and thoroughly they work. You can not take them into your system without good results following.

That is because Foley Kidney Pills give to the kidneys and bladder just what nature calls for to heal these weakened and inactive organs.

Try them for Sound Health.
SOLD EVERYWHERE.

All Future Charge Purchases for April go on May Statement.

M. RICH & BROS. CO.

A Millinery Clearaway of New Spring Hats at Just Half the Usual Price

BECAUSE of the half price and all that it usually suggests, we state emphatically that these hats are not "shop-worn-stragglers," but snappy, new styles that were selling steadily until after Easter at their first fair prices.

—All are dark colors, which makes them highly desirable for practical wear.

All the new shapes are shown, the Bandeau hats, the Shepherdess styles, the high trimmed models, etc. Smartly trimmed with pretty flowers, plain and fancy ribbons, ostrich novelties, wings and quills. There are all-black hats, blues, browns, greens, tango—in fact, every desirable Spring shade. It is easy to select a becoming style, and the saving is a full half.

Choice of $5 to $35 Hats at $2.50 to $17.50

Panamas Make Pleasing & Pretty Hats for Summer

—Here are the new Panamas; some with soft, flexible brims that can be shaped to suit the wearer; some in the fashionable blocked shapes. Many styles in all, in small and medium models. $2.95 to $5.98.

$6.95 & $7.95 Untrimmed Milan Hemp Shapes $4.95

—The fashionable Milan Hemp, developed into the smartest of mid-summer shapes. Bandeau styles; close fitting, high side brims; the minaret, sailors, etc. Black and colors.

Charming Styles in Children's Hats

LITTLE Miss Simplicity and Miss Aristocracy come here and each finds the hat that best becomes her. Simple hats with band and streamers of ribbon; plain Milan and mushroom hats in mushroom brim effects; made hats that prettily combine braids, ribbons and flowers; and fashionable creations of sheer laces in poke and drop brim models. $1.50 to $8.

Boys' Milan Braid Hats 69c to $3.98

—Mushroom or roll brim styles, trimmed with plain or fancy ribbon band and bows. White, navy and black.

(Millinery, Second Floor.)

Handkerchiefs at Half Price

BECAUSE we haven't complete lists of initials in these handkerchiefs, we clear away the broken lines at about half price. Taking the lot as a whole, however, one can find any initial. All the handkerchiefs are of pure linen; all are from regular stock—a guarantee of their quality. Fill the handkerchief box—this is a golden opportunity. Sold only by the half dozen:

Ladies' Handkerchiefs

Value	Sale Price
39c;	6 for 29c.
98c;	6 for 49c.
$1.50 and $2;	6 for 89c.
$2 and $3;	6 for $1.50.

Men's Handkerchiefs

Value	Sale Price
$1.50;	6 for 98c.
$1.90;	6 for $1.29.

(Main Floor, Left.)

$1.25 House Dresses at 98c

—New styles, made of tub-proof percales and ginghams. Solid colors, neat stripes and checks. Three-quarter sleeves; round neck or sailor collar. Medium and light colors.

Rompers 25c

Fast color ginghams in stripes and pin checks. Dark colors with belt and round neck outlined in white tape. Sizes 2 to 5.

(Second Floor.)

A Fairyland of New & Fashionable Neckwear 50c

Our buyer in New York forwards new styles, fresh from the needle

THE vogue for women's neckwear has inspired the designers and manufacturers—the one to create new and charming styles; the other to manufacture in quantities heretofore impossible. The public benefits—never before have we seen so much beauty at such a little price. At 50c one chooses from—

Dutch collars 50c—plauen and Oriental lace, white, cream and ecru. Also Organdie collars, charmingly embroidered.

Fichus 50c—shadow laces, Organdies and crepes, alone or in combination. One style of crepe is prettily embroidered in colors.

Flower Neckwear 50c—Styles that stand out like the "petals of flower." Incroyable, Gladstone, Elizabethan and Raleigh. Plain organdies, hemstitched, some trimmed with lace; some combined with net; some beautified with string and tassels of black or colored ribbons.

Ruchings 25c, 35c and 50c—Chiffons, nets, organdies and shadow laces, alone or in combinations. Solid black, white or cream and black combined with white. 1 to 4 inches wide.

(Neckwear, Main Floor, Right.)

New 50c Ribbons 39c

Bewitching Styles for Bows & Sashes

—Ah, the beauty of them! —firm, crisp taffetas that embody the colors of Nature's palette. Gorgeous flowers blossom bravely in tropical colors; dainty buds peep forth demurely; Oriental floral patterns open one's eyes to new beauty in ribbons. A bewitching style is a light warp print with colored picot edge; another ribbon has border in the new futurist colorings. All of these chiefly for sashes and trimmings. Six inches wide. A smart hair ribbon of satin or taffeta is in solid pink, blue or white, beautifully brocaded. Five inches wide. Choice for Saturday, 39c.

(Ribbons, Main Floor, Right.)

New Suits & Dresses

The Sale of Our Wonderful New York Purchase Continues

Savings Are Up to Half & More

$40 to $60 Silk Gowns at	$24.75
$25 to $35 new Silk Dresses	$14.75
$19.75 to $25 French Crepes	$ 9.95
$35 to $45 new Spring Suits	$24.75

(Ready-to-Wear, Second Floor.)

Two-Score Shades & Black in this Silk Stocking at $1

—When we stock silk hose in forty shades and black at $1, that hose must have unusual merit. It has. The stocking is made of a medium weight pure thread silk that will wear. It is full fashioned and finely finished. Extra heavy spliced heel; lisle feet with choice of lisle or silk (lisle lined), garter tops.

$1 Black Silk Stocking 79c

—Medium weight pure thread silk, high spliced silk heel, lisle feet and top.

Our 50c Boot Silk Stockings

We've had the maker reinforce them at points of wear. Costs us a little more money on each stocking, but we would rather sell many stockings at a small profit than a few stockings at a large profit. Of pure thread silk with lisle feet and tops. Full fashioned. Black, white and thirty-five shades.

Guaranteed Lisle Stockings

The best at their price for looks and wear, and a new pair for any that fails to satisfy. In black, white and tan, in Glorietta lisle at 25c and Lisle at 35c and black only in 50c Silk Lisle.

(Stockings, Main Floor, Right.)

These Gloves Will Respond to Many Encores at the Opera

THEY are the kind of gloves to fit, wear and satisfy, for they come from Trefousse, Chanute and Fownes—premier glove makers of the world.

Trefousse 12-button white and black gloves, $3.

Trefousse, Fownes or Washanew, 16-button white gloves, $3.50.

16-Button Lambskin Gloves $1.98

Made especially to our order in France of fine selected lambskin. Perfectly cut and fashioned. White or black.

Kayser's Silk Gloves

—You have seen them advertised; you doubtless know their value. Complete stocks here. 16-button length in white, black and colors to match Opera gowns, $1 and $1.50. Embroidered $1.75 to $2.50. With tucked arms $2.

Along with these gloves is a wholesome, satisfying service that is winning many friends.

(Gloves, Main Floor, Left.)

Future Charge Purchases for April Go On May Statement

New Tango Bracelet at 50c

A clever conceit originated by a New York jeweler. The bracelet is chain style, made of German silver with platinum finish or gold plated. Among the links are set pretty imitation stones.

Sterling Silver Shirt Waist Rings 50c

Set with real stones, amethysts, topaz, moss agate, amethyst quartz and carnelian. (Main Floor, Center.)

Toilet Goods Sale

Saturday brings worthy toilet articles at worth-while savings.

90c Piver's Vegetal, all odors, 69c.
$1.00 4-oz. Elite Violet or Rose Toilet Water, 69c.
75c 4-oz. Bradley Toilet Water, all odors, 39c.
25c Bradley Sachet Powders, all odors, 16c.
25c Squibbs Talcum Powder, 17c.
25c Amolin Deodorant Powder, 13c.
15c Jap Rose Talcum Powder, 12c.
15c Elite Violet or Rose Talcum Powder, 10c.
20c Elite Rice Powder, 12c.
25c 4711 Bath Salts, Perfumed, 19c.
10c Osborne's Best Peroxide, 6c.
15c Osborne's Best Peroxide, 9c.
25c Peroxide Vanishing Cream, 16c.
25c Rich's Cold Cream, 12c.
25c Woodbury's Facial Powder, 15c.
25c Woodbury's Facial Soap, 15c.
25c Prophylol Tooth Paste, 10c.
75c Real Bristle Hair Brushes, Wooden Backs, 49c.
$1.00 Bevel Edge Mirrors, 8 inches, in Oriental, Ebony or Rosewood backs, 69c.
5c Bristle Nail Brushes, 3c.

98c La Vallieres 59c

Charming German silver, platinum finish LaVallieres. Small links with festoon pendant attached; the pendant is beautified with sparkling cut crystals in imitation of sapphire, amethyst, or amber.

50c to 69c Cut Steel Buckles 39c

—Pressed steel—that looks like real cut steel—buckles in round, oval, oblong and diamond shapes. 39c the pair.

(Main Floor, Center Aisle.)

M. RICH & BROS. CO. M. RICH & BROS. CO. M. RICH & BROS. CO.

Lighter, Brighter Clothing For the Week of Festivities

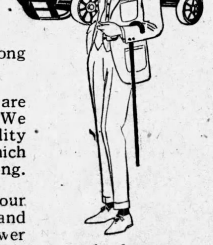

The proximity of the week of Grand Opera urges the new spring suit, for every good Atlantian would greet the festive season with his best appearance.

The suit bought at MUSE'S for the occasion lives to adorn many a gala day, and to serve its wearer when the price is long forgotten.

The suit selections we offer this spring are deserving of your immediate attention. We commend them for their praiseworthy quality and perfectly balanced hand tailoring, which assures that the style and grace may be lasting.

Here the newest fashion touches await your admiration---English suits with broader and longer lapels, higher cut waistcoats, narrower trousers---braid bound coats as well as waistcoats, the latest Broadway Success---all cry---"style with a wonderful gentility" to the observant one.

$15 to $50

Best Fashions in Straw Hats, $2 to $15
New Washable Waistcoats
Imported Fabrics---Novelty Patterns $6.50
Spring Oxfords of Finest Quality and First Style

Geo. Muse Clothing Co.

All You Can Ask For in Coffee

Meets every requirement of Quality and Purity.

GET IT

Sealed Tins at Grocers.

Cheek-Neal Coffee Co.,

Houston Jacksonville Nashville

Air-Float TALC POWDER

Soothing, soft and sweet as rose leaves. Affords cooling, grateful relief after shaving or exercise. For White and flesh. TALCUM PUFF CO. sole by Hines and Mfrs. Bush Terminal Bldg. Brooklyn, New York

10 CENTS

"LADDIE"

THE FAMOUS TRUE BLUE SONG, which has been sweeping the country for the past few months, has struck this section with great force. A wonderful song which finds a welcome in every home. A true heart story.

This is a part of the Chorus—try it over.

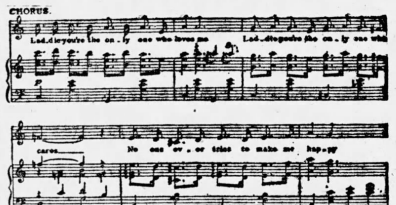

Laddie S. Copyright MCMXIV by Buck & Lowney Co., St. Louis, Mo.

ON SALE AND DEMONSTRATED AT BOTH STORES

Kress' Music Department

10c A COPY

INTERESTING NEWS OF WOMEN AND SOCIETY

Mrs. Boynton Gives Tea for Visitors

Among the artistic parties of Friday afternoon was the lovely tea at which Mrs. Charles Boynton entertained at her home on Piedmont avenue in honor of Mrs. N. H. Grady, of Chattanooga, and Mrs. Harry Jones, of New York, the guests of Miss Martha Boynton; Mrs. Waring Carrington, of Charleston, S. C., the guest of Mrs. Gilham H. Morrow, and Mrs. Lord, of Mississippi, the guest of Mrs. R. W. Hunt.

A wealth of garden flowers adorned the reception hall and parlors, vividly bright larkspur, golden yellow tulips and flag lilies making a riot of color and fragrance.

Miss Manie Bass presided over the punch bowl, and Miss Martha Boynton served tea from a beautifully appointed table, the effective centerpiece a large silver loving cup filled with phlox, larkspur and pink and white azalias.

Mrs. Boynton's guests included the members of the 1908 History class and a few intimate friends.

Mrs. Jones to Give Five o'Clock Tea

Mrs. Roy Gwyn Jones will entertain at tea Friday afternoon, May 1, at her home in Decatur in compliment to Mrs. Erwin Broughton Jones, a recent bride, and to Miss Edna Blackmon, a bride-elect of June.

Mr. and Mrs. Bray To Entertain

An event of Friday evening will be the informal dancing party, followed by a Dutch supper, which Mr. and Mrs. Sims Bray will give at their home on Juniper street in honor of Mrs. Samuel W. Hassell, the guest of Mrs. H. L. Washington, and Mrs. Alexander Conde Smith, the guest of Mrs. Ransom Wright.

Spring Reception At Piedmont Club

The Piedmont club will hold its spring reception and annual election of officers on Tuesday afternoon, May 19 at 5 o'clock.

These occasions are always brilliant events in the social life of the club and the affair of May 19 will be marked by elaborate and beautiful detail.

Lecture at University Club

The "opera talk" by Mr. Edwin Arthur Kraft at the University club Thursday morning, illustrated by selections on the piano, was much enjoyed.

Among those present were Mr. and Mrs. Ben Lee Crew, Mr. and Mrs. John S. Spalding, Mr. and Mrs. R. A. Hobson, Mr. and Mrs. William A. Wimbish, Mr. and Mrs. Edwin Arthur Kraft, Mr. and Mrs. A. Ten Eyck Brown, Dr. and Mrs. E. L. Connally, Dr. and Mrs. E. F. Fincher, Mrs. J. E. McRee, Mrs. Mamie McPhail, Miss Edith Gill, of Chattanooga; Miss Jennie Gridgen, of New Orleans; Miss Natalie Hammond, Miss Eloise Walker, Miss Sallie Brown, Miss Neal, Miss Frances Woodberry, Miss Rosa Woodberry, Mrs. Stallings, Miss Frances Clarke, Mr. L. Z. Rosser, Mr. W. W. Martin, Mr. G. C. Illingworth, Mr. R. T. Camp, of Carnesville; Dr. Hugh Lokey, Mr. Frederick Kloopfer, Mr. Hughes Roberts, Mr. Thomas W. Connally, Mr. Carl Collins, Mr. Charles Montgomery, Mr. C. T. Pottinger, Mr. Young Smith, Mr. G. C. Hayes, of Carnesville.

Pretty Birthday Party

Little Miss Ethel Hunter entertained at a birthday party Friday afternoon, at the home of her parents, Mr. and Mrs. Ross Hunter, in Ansley Park.

Twenty-five young friends enjoyed a game of heart-dice and at its conclusion the little guests were seated about a prettily appointed table holding a birthday cake in pink and white and a large Jack Horner pie from which was drawn a variety of pretty favors.

As additional souvenirs of the happy occasion each little guest was presented with a pink and white paper rose filled with candy.

Kappa Alpha to Give Masquerade Ball

An interesting event of the evening will be the masquerade ball to be given by the members of the Kappa Alpha fraternity at Segadlo's. This will be the annual dance and will be largely attended by the members of the college set and their friends. Many original costumes have been especially designed for the occasion.

A Steaming Hot Dish for Cold Nights

When the air is snappy and you feel like having a steaming hot meal that will put vim and life into you, try Faust Spaghetti.

Serve it real hot—cooked with ripe red tomatoes. Sprinkle some powdered cheese over. All you need to go along with it is plenty of butter and you've got a meal that will surely touch the spot. Nutritious, too—a 10c package of Faust Spaghetti contains four times more nutriment than a pound of the finest tenderloin steak.

Cut down on your meat bills and eat Faust Spaghetti oftener. Make it the chief meal at least twice a week; as a side dish serve frequently. Write for free recipe book. Buy a package at your grocer's today—5c and 10c.

MAULL BROS.,

St. Louis, Missouri.

Mrs. Porter Entertains Mrs. Carrington

Mrs. Henry Porter gave a beautiful luncheon Friday at her home on Elizabeth street in honor of Mrs. Waring Carrington, of Charleston, S. C., who is being delightfully entertained as the guest of Mrs. Gilham H. Morrow.

An unusually artistic arrangement of pale yellow roses, gardenias and deep purple stocks filled three novelty baskets placed in triangular effect.

Silver candlesticks held yellow tapers burning under delicate silver flagree shades with yellow silk. The guests' places were indicated by hand-painted cards in flower design, and all other details of the pretty affair showed the predominating yellow color motif.

Seated at the table were Mrs. Carrington, Mrs. Morrow, Mrs. Porter Langston, Mrs. Bates Block, Mrs. Morris Brandon, Mrs. L. Z. Rosser, Mrs. Charles Rice, of Chattanooga; Mrs. J. R. Wilkinson, Mrs. J. L. Campbell, Mrs. Charles Boynton and Mrs. Robert Hunt.

To Mrs. Stearns

Mrs. Dudley Cowles was hostess at a bridge party Friday afternoon at her home on North avenue, in compliment to Mrs. Walter Stearns, the guest of Mrs. R. C. Congdon.

The rooms in which the game was played were attractive with bowls and vases of pure white snowballs and yellow snapdragons.

Mrs. Cowles was gowned in yellow crepe with touches of black; and Mrs. Stearns wore a becoming toilet of changeable taffeta fashioned with panniers.

The guests of the occasion were Mrs. Walter Stearns, Mrs. R. C. Congdon, Mrs. Robert A. Smythe, Mrs. F. Q. O'Neill, of Charleston, S. C., Mrs. Thornton Marye, Mrs. Edward C. Peters, Mrs. Oscar Pappenheimer, Mrs. Nash Broyles, Mrs. Roy Harris, Mrs. Henry B. Scott and Mrs. H. V. Cowles.

Parties at Dinner Dance

The dinner dance at the Piedmont club will be a bright event of Saturday evening.

Mr. and Mrs. Morris Brandon and Mr. and Mrs. James L. Dickey, Jr., will entertain jointly in honor of Mr. and Mrs. Kenneth Murchison, of New York City, who will arrive Saturday to be the guests of Mr. and Mrs. Frank S. Ellis.

Another large party will be that given by Mr. and Mrs. Ernest Woodruff, and many small parties have been arranged.

Supper to Dr. and Mrs. Barker

Among the initial social events of opera week will be the supper at which Mr. and Mrs. Hugh Richardson will entertain Sunday evening in honor of Dr. and Mrs. Lewellyn B. Barker, who arrive Sunday morning from Baltimore, to be with Mr. and Mrs. Richardson the first half of opera week.

Supper will be served at 8 o'clock, from small tables arranged in the spacious sun parlor of the Richardson home which has been the scene of many of the prettiest parties of the season.

Among the out-of-town guests who will be present are Dr. and Mrs. Ira Remsen, of Baltimore; Mr. and Mrs. Kenneth Murchison, of New York City; Mr. Joseph Cooper, of New Orleans; Mr. Munsey, Mr. Samuel Dunlap, of Macon; Miss Annie Clifton Van Dyke, of Chattanooga; Mrs. Richard Gettys, of Knoxville; Mr. and Mrs. Edwin Stewart Wheeler, of New York City, and Mrs. John Patterson, of South Carolina.

Atlanta Chapter, D. A. R., To Keep Open House

Craigie house, the home of the Atlanta Chapter D. A. R., will be the scene of delightful hospitality during Shrine week when open house will be kept through one day in compliment to the ladies who will attend the meeting. It is expected that many who are prominent in the circles of the D. A. R. will be present during the week, and a committee of members will be appointed who will extend a cordial welcome to the visitors.

ADOPT MEANS TO DETECT INCOME TAX DODGERS

(By Associated Press.)

WASHINGTON, April 24.—Measures to detect income tax dodgers have been initiated by Commissioner Osborn, of the internal revenue office. He called on all corporations and joint stock companies for lists of their stockholders with the amount of dividend received by each during the period of 1913, covered by the income tax law, and for the names of all officials or employes receiving salaries high enough to bring them within the operation of the law. These reports will be used in checking up returns.

FRECKLES

Now Is the Time to Get Rid of These Ugly Spots

There's no longer the slightest need of feling ashamed of your freckles, as the prescription othine—double strength—is guaranteed to remove these homely spots.

Simply get an ounce of othine—double strength—from any druggist and apply a little of it night and morning and you should soon see that even the worst freckles have begun to disappear, while the lighter ones have vanished entirely. It is seldom that more than an ounce is needed to completely clear the skin and gain a beautiful clear complexion.

Be sure to ask for the double strength othine as this is sold under guarantee of money back if it fails to remove freckles.—(Advt.)

IF YOU ARE A DRINKING MAN

You had better stop at once or you'll lose your job. Every line of business is closing its doors to "Drinking" men. It may be your turn next. By the aid of ORRINE thousands of men have been restored to lives of sobriety and industry.

We are so sure that ORRINE will benefit you that we say to you that if after a trial you fail to get any benefit from its use, your money will be refunded.

When you stop "Drinking," think of the money you'll save: besides, sober men are worth more to their employers and get higher wages.

Costs only $1.00 a box. We have an interesting booklet about ORRINE that we are giving away free on request. Call at our store and talk it over.

Jacobs' Pharmacy Eleven Stores. (Advt.)

Davison-Paxon-Stokes Co.

An Extraordinary Day, Saturday, in the Children's Store by Reason of the

Most Remarkable Pricing of the Season

Girls' $5 to $8.50 Wash Dresses at $3.98

Beautiful Dresses, made of the best wash materials, linens and piques, straight, long-waisted style with wide belt, some in Peter Thompson effect; these dresses are somewhat display, soiled and need a tubbing—but are such values as anyone will be glad to buy at $3.98; 4 to 14-year sizes.

Misses' $5, $6 and $7.50 Dresses at $1.98

For girls 13 to 15 years of age. They are attractively made of good wash materials: Striped ginghams with white pique collar—others with effective pique trimmings.

Children's $10 and $12.50 White Wool Coats at $4.98

Stylish little box coats, mannish style, of fine white wool materials, some have colored collar: Copenhagen blue or red, others are all-white. Very handsome Coats, they are slightly soiled from display, a dry cleaning would make them all right; 4 to 14-year sizes.

Girls' $1.50 and $2 Hats Priced for Saturday at $1.29

Pretty little straws, red, tan, navy, white and mixtures; trimmed with velvet ribbon or quills.

$6 and $7.50 Hats at $5

Very smart, stylish Hats for girls of all ages; pretty straws, effectively trimmed in various ways; a most pleasing collection of $6 and $7.50 Hats to select from at $5.00.

$5 Hats at $3.98

Pretty straws in all the new colors, some trimmed with velvet ribbons, others with roses. All new, and in good style.

A Disposal of Infants' Caps at 49c

Dainty little summer caps, variously made and trimmed—caps that are priced for regular selling as high as $1.50—because they are soiled we are going to sell them Saturday at 49c each.

Summer Time Is Romper Time

Sturdy Rompers for out-of-door children. You may choose them of ripplette, chambray, checked gingham or white madras, and with high neck, long sleeves or low neck, short sleeves at 50c each.

"David Copperfield" Rompers are here in a variety of styles at 75c to $2.50.

Boys' Wash Suits at $1.00

New Suits these, in styles most charmingly adapted to the looks of little boys from 2 to 8 years. Linen, madras or linene—some all-white, others with color touches, all extra good Suits at $1.00. Sailor blouse Suits sizes 4 to 8; Russian Suits, 2 to 6-years.

Nemo Corsets---Instruction Week Begins Monday

An instructor from the Nemo Hygienic-Fashion Institute, New York, will be here with a complete showing of all the new popular models in the

"Famous Nemo" and "Smart Seet" Corsets.

Invaluable and expert advice as to selection and fitting will be given. Come and welcome.

Infants' Dresses---Values to $3 at $1.49

Very dainty little imported Dresses, hand-embroidered, made of the softest fine nainsook. Long and short Dresses, 6 months, 1 and 2-year sizes.

Dainty Slips for Babies' Pillows; regular $1.50 Value at 98c each.

50c Body Waists at 25c

Children's Body Waists; made of good cambric, lace or embroidery trimmed; 2 to 12-year sizes, slightly soiled; regular 50c Waists at 25c Saturday.

Boys' Knitted Union Suits; low neck, short sleeves, knee length; 2 to 12-year sizes; 50c each.

Infants' 75c Gowns at 49c made of good cambric, embroidery trimmed; 6 months to 3-year sizes.

Saturday Hosiery Specials for Women and Children

Women's sheer gauze lisle Hose, double garter top and high pliced heel; black, tan and white; 25c pair.

Silk lisle Hose; black, tan and white; 35c pair.

Silk-and-linen Hose—very popular by reason of their excellent wearing values; double hem top, black and tan—50c pair.

Extra good quality Silk-boot Hose, extra high spliced heel; 50c pair.

Kayser's Moire Italian Hose, new and beautiful; in black and white; $1.50 pair.

Novelty Hose—black silk, prettily embroidered in beads, very smart and quite popular; $5 and $6.50 pair.

Black Silk Hose with embroidered clock; $2.50 pair.

Children's 25c Socks Priced at 15c Saturday

"Onyx" Socks for children—a special purchase—pink, white and blue; regular 25c value, you may buy them tomorrow at 15c.

The Demand Now Is for Gloves That Wash

Here are the popular kinds—both long and short.

2-clasp Chamoisette Gloves, white and natural shade; 50c pair.

2-clasp Lisle thread Gloves; white, 50c and 75c pair.

2-clasp, short length silk Gloves, double tipped, they are Kayser's; 50c, 75c and $1.00 pair.

Special Short Gloves at $1.00—Kayser's 2-clasp, very heavy embroidered Gloves, white embroidered black, navy with gray or white, or black with white; dressy novelty Gloves.

Kayser's 16-button, elbow length silk Gloves; white and black; $1.00 pair.

$1.50 Silk Gloves at $1.25—16-button, elbow length, double tipped fingers; black, white, navy, and champagne shade.

$2 Gloves at $1.50—16-button, double-tipped Silk Gloves; black and white; the same value sold last season at $2, these are priced at $1.50 pair.

Beautiful, embroidered Silk Gloves, very dressy; elbow length; black and white; $1.75 and $2 pair.

Smart Novelty Silk Gloves; elbow length; $3 and $3.50 pair.

Davison-Paxon-Stokes Company

Another Notable Mark-Down Sale Saturday

Of Trimmed Hats, Untrimmed Hats and Materials

Beautiful Trimmed Hats $3.50

100 Stylish Trimmed Hats of chips, tape, Milan hemp and hemp. Also many handmade effects prettily trimmed with flowers, ribbons, etc.

These Hats come in black and all the good spring colors; regular values up to $7.50.

Priced for Saturday at

$3.50

Beautiful Trimmed Hats at $5

150 Up-to-the-minute models in extra fine quality hemps, Milan hemps, French chips and many fine grade handmade effects, trimmed with artistic bows, dainty flowers, wreaths, and the new stove polish trimmings, each one an exclusive style; former values up to $10.

Priced for Saturday at

$5.00

200 beautiful Trimmed Hats in black and all colors. Also hand-blocked Trimmed Leghorns from $7.50 to $25

SPECIALS IN UNTRIMMED HATS AND TRIMMINGS SATURDAY

3 tables of fine Black Hemp ana Tape Shapes; 20 different styles to select from, and all the smart, wanted shapes. Values to $3.50--Saturday at

$1.95 and $2.95

Straw Pompons 35c

The popular trimming of the hour in black and all the new spring shades. Regular 75c quality; Saturday at

35c

Newest Flowers 50c to $1.95

We have the most complete assortment of wreaths, berries, foliage, American beauties and many other wanted flowers on sale Saturday

50c to $1.95

Avail yourself of the opportunity of our free trimming service, when shapes and materials are purchased in our Millinery Section.

That's how they all come

Young or old, grave or gay, robust or delicate, no matter. You do no "hanging back" when it's a question of

Campbell's Tomato Soup

Its delicious fragrance wakes up your appetite even before you taste it. And its pure wholesome flavor makes you feel that it is doing you good as fast as you eat it. And that is true. For it is nourishing in itself and it helps you to digest all other nourishing food.

Have it prepared as a Cream-of-tomato *today*. The label tells how. You'll say there never was another tomato soup to compare with it.

21 kinds 10c a can

Campbell's Soups

LOOK FOR THE RED-AND-WHITE LABEL

When You See This Brand

Remember

that the words

"Swift's Premium"

stand for quality, mild flavor, tenderness, perfection in ham and bacon; that the line

"U. S. Ins. Psd. Est. 3"

means that the U. S. Government has inspected the live animal and watched the ham or piece of bacon all the way through Swift & Company's plant, and has passed it as pure, wholesome, and prepared in a clean and sanitary manner.

Look for this brand. It is put there for your information and protection.

Always Good—Always Fresh

Churned from pasteurized cream, under the most sanitary conditions.

***Armour's* Cloverbloom**

Best "Bread and Butter" Butter

Doubly protected by parchment and waxed wrappers; packed in heavily paraffined cartons.

ARMOUR & COMPANY

OUR ASTROLOGER

"The stars incline, but do not compel."

HOROSCOPE FOR SATURDAY, APRIL 25, 1914.

The lunation on this date occurs with the planets in places said by astrologers to be rather favorable. The signs are read as indicating better conditions for railways and increased income from postoffice revenues.

An improvement in whatever concerns newspapers and periodicals is predicted. There are to be expansion in circulation and increase in advertising for those that lead. Literary matters of all sorts are subject to beneficent rule. The summer will be a propitious time for new novels, the seers declare.

The stars presage rather bad conditions of health during the summer. Illness of persons in public life will be alarming, for there will be an increase in the number of deaths among prominent men and women.

Mars and Neptune are in a position indicating increase of strange crimes and unusual scandals.

A London astrologer prophecies anxiety for the president of the United States during the last eight days of July. This will be due to relations with a foreign power which has great naval strength.

Excitement about the Orient is foretold as a possibility of the summer, which probably will bring many world questions of great moment to the consideration of the public.

Today's stars mingle good and bad influences. Early in the morning Jupiter is in benefic aspect and in the evening Venus is in a place read as good, but Uranus is evilly disposed and the Sun holds doubtful sway.

While Venus promises fortunate experiences for women, especially in their association with men, the rule of Uranus warns them against new friendships. They should be cautious, reserved and non-committal in all affairs. Engagements, and contracts of every sort should be delayed.

Shopping and anything relating to personal adornment or to the beautifying of the home are subject to an auspicious government.

Mechanics should benefit from trading before noon. It is a favorable time to buy. Dealings with bankers and brokers should be lucky.

Persons whose birth date it is have an encouraging augury. They should guard their health. Those who are employed should be exceedingly careful in their conduct toward those in authority.

Children born on this day have the prognostication of success in life. They should be witty, clever and ambitious.

(Copyright, 1914, by the McClure Newspaper Syndicate.)

Fashion Fads

Striped and plain linings are as popular as flowered linings.

* * *

White chiffon collars, beaded in vivid colors are a new touch.

* * *

Guimpes can now be bought with vests of crepe de chine.

* * *

Widths of plaited silk are draped to form panniers on afternoon gowns.

* * *

A high rhinestone comb is used to make the coiffure attractive.

* * *

Little aprons of net or silver, gold or aluminum tissue, closely wrought with jeweled embroidery, appear on some of the newest evening gowns.

* * *

Evening shoes of brocade, with beautifully jeweled buckles, are in great vogue.

* * *

Pretty little evening mantelets are making their appearance in all colors and kinds and are replacing scarves.

* * *

One of the new trimmings on soft shot or plain taffeta dresses for afternoon wear consists of narrow borders of tiny chalk or crystal pearls in quaint Russian or other barbaric design, outlining the corsage folding, the edge of the tunic or the elongated pleats of the lightly draped panniers.

EMPEROR FRANCIS JOSEPH IS IMPROVING NICELY

VIENNA, April 24.—Although Emperor Francis Joseph was disturbed again last night by constant coughing, his general condition, it is declared, is quite satisfactory.

Ask your Dentist

Pyrodento

Soapless Creme Tooth Paste

No dangerous germs can live in a Pyrodento mouth.

Address Pyrodento, Baltimore, Md., for free sample.

It Arrests Decay

LITTLE STORIES FOR BEDTIME

By Thornton W. Burgess

Such a funny time as there was in the Green Forest that beautiful bright spring. All, or nearly all, the little people who wear fur went about with their heads up until you would have thought that their necks would have ached. Perhaps they did, but no one seemed to care. Only Jimmy Skunk and Prickly Porky the Porcupine went about their business just as usual. When they met their neighbors gazing up into tree tops they would laugh and say to themselves: "How foolish!"

Reddy Wanted to Know what It Was.

What did it all mean? Why, just this: Everybody was hunting for the storehouse of Busy Bee. Yes, sir, that is just what everybody but Prickly Porky and Jimmy Skunk was doing. And the funny part is that no one wanted any one else to know what he was doing, yet everybody knew. You see, it was this way: Buster Bear, who had come to live in the Green Forest, is very, very fond of honey. Buster is so big and has such great, cruel looking claws, and such long, sharp teeth, and such a deep, fierce sounding growl, that nearly all the little people who live in the Green Forest, or sometimes came up from the Green Meadows to visit there, were afraid, very much afraid of him. Jimmy Skunk wasn't. You know, Jimmy isn't afraid of anything or anybody. Prickly Porky wasn't. He came from the same Great Woods that Buster came from, and he had long ago taught Buster to have very great respect for the thousand little spears he always carries with him. Jumper the Hare wasn't afraid, because he also was once a neighbor to Buster in the Great Woods, and he knew that Buster knew that he couldn't catch Jumper no matter how he tried. But everybody else was afraid, very, very, very much afraid.

Now it happens that Buster Bear had given Reddy Fox a terrible scare when Reddy was trying to catch Jumper the Hare, and Jumper had wished that he could do something in return for Buster. Buster had asked Jumper to keep his eyes open for the storehouse of Busy Bee, for he was vry, vr yhungry for some honey, and Jumper had gladly promised that he would, though he didn't think there was much chance that he would find it, because, you know, Busy Bee usually chooses a hollow high up in a tree, and Jumper cannot climb trees.

Sammy Jay had heard all this and straighway Sammy had made up his mind that he would find that honey and tell Buster Bear and so make Buster his friend. Then he remembered how terribly frightened Reddy Fox had been when he met Buster Bear. Sammy had made fun of Reddy and called him bad names, and so they were anything but friends. But now that he had had his fun at Reddy's expense, Sammy wanted to make up with Reddy. You know, they are both scamps, and usually it is best for scamps to be friends. Here was a chance to make up with Reddy. He would tell Reddy how he could make Buster Bear his friend by finding some honey for him, and Reddy would be so grateful that he would forget his quarrel with Sammy.

It all worked out as Sammy had planned. Reddy was so much afraid of Buster Bear that he was willing to do almost anything to make him his friend, so when Sammy told him that he knew a way, Reddy wanted to know what it was. Sammy told him and Reddy started off right away with his head tipped back looking up in the tree tops for signs of Busy Bee. Sammy Jay chuckled, for Sammy meant to find that honey himself, and he knew that Reddy Fox, being unable to climb, would have very little chance to find it. But Reddy is smart. Yes, sir, he is smart. He knew just as well as Sammy did that he hadn't much chance of finding that store of honey himself, so he went to Happy Jack Squirrel and to Chatterer the Red Squirrel, who know all the hollow trees, and promised them that if they would find the one where Busy Bee was storing her honey and would tell him, he would promise not to try to catch them any more. They wondered what Reddy could want of honey, but, of course, they agreed to hunt for the hollow tree with the honey. Then they discovered Jumper the Hare looking up in the tree tops, and he told them how he was hunting for honey for Buster Bear. Right away they guessed why Reddy wanted it, and made up their minds that they would tell Buster themselves if they found it, and so make him their friend. Of course, news like that travels, and pretty soon everybody who was afaird of Buster was hunting for honey.

OPERA GLASSES

Get your Opera Glasses early. We have a splendid lot of imported glasses at $3.50 to $25.00. Ask to see our special $5.00 glass. A. K. Hawkes Co., Opticians, 14 Whitehall.—(Advt.)

Kenny's Souvenir SATURDAY

A BERRY DISH

And one given with each pound of coffee.

Special High Grade, the best 25c coffee in the world.

PHONES: Main 200, Main 559, Atlanta 559.

C. D. KENNY CO.

82 Whitehall Street.

What Anne Rittenhouse Says

What Have Aigrettes to Do With Ostriches? A Good Deal.

PARIS.—Did the American ban on the osprey, the aigrette, the paradise feather, influence the present fashion for the plumage of the ostrich? Something did. It is not only used by the milliners but by the dressmakers.

The idea had its birth last summer in a yellow chiffon gown made by Doucet which had a wired minaret tunic finished with a fringe of turquoise blue uncurled ostrich feathers.

The Japanese neck was also wired to match the minaret tunic, and here again were the feathers.

The idea was treated as though it were a fantasy; it was not taken seriously by anyone, but one gets used to this experience and is quite prepared to see a negligent fashion become a dominant one.

This spring, or rather this February, Madame Paquin wore a gown with ostrich feather trimming and she was followed by others who saw in it quite an attractive idea for finishing the edges of thin materials. Rather a costly way, one would say, but novel and graceful.

It is not readily believed that this fashion will have a strong following. Here and there in the cycles of fashion, we have returned to the method of our early ancestors and arrayed ourselves in the plumage of birds as well as the skins of beasts, but somehow the fashion did not hold.

New Ways With Feathers.

There has come about a wide variety of ways of using feathers. The novelty does not only lie with the dressmaker, but also with the milliners. Instead of putting an entire feather on a hat they will pull it entirely apart, and half curling the tendrils, they will spread them over the surface of a straw hat. This idea is a good one and it helps the milliner to raise the price. She can talk with enthusiasm about the difficulty of separating the tendrils and the consequent loss of many valuable feathers.

The argument sounds well, but the ordinary mortal has a helpless feeling that she must pay a terrible price for any hat today that bears a well known name, and often, in America, it bears only that and nothing more.

The disgrace of false labels which has been steadily practiced in America for years is not abolished because it has been uncovered. It is still done, for as late as last autumn one of the milliners of Paris bought in New York, at excellent shops, hats with his label in them that had never been nearer his workshop than 3,000 miles.

The milliners had to do something this year with the ostrich plumage if they were to have any American dollars flowing into their coffers. The customs house took the place of a woman's sensibilities, and if she had a soul that was dead to the story of how the aigrette was obtained, the customs house stepped in and supplied her with a substitute for a conscience.

The French, knowing this, and being canny, bowed their heads to the American law and did not try to create punishment for American women. So we have the ostrich feather in a dozen different ways. Often it is twisted and tortured, but it is far better to know that this happened to the feather than to the bird.

Collars of Ostrich Feathers.

The French women dearly love a collarette. One would say that she belonged to a race that had scrawny necks by the way that she tries to cover them up. The newest invention is a light flat collar of ostrich. There is a foundation of mousseline on which is mounted one feather, the upper part of which is curled, and the lower part of which lies flat.

FOR ASTIGMATISM

Glasses successfully fitted without the use of drugs. Folsom & Blanchard, 7 West Alabama St. Near Whitehall. (Advt.)

Lindale Store Burns

(Special Dispatch to The Journal.)

LINDALE, Ga., April 24.—Alonzo Duckett was loser of $1,000 yesterday morning when his grocery store and all contents burned to the ground without a cent of insurance.

NO OTHER CORSETS CAN EQUAL

RENGO BELT

Reducing Corsets

in the truly youthful lines imparted to *Stout* and *Medium* figures.

Absolute freedom is essential this year and the beautiful new low bust models with elastic webbing inserted over the thighs and at the back, allow freedom to a degree heretofore unknown in corsets for stout women. But none of their great strength has been sacrificed to attain this flexibility—for stout figures must wear strong corsets capable of holding and moulding.

***Rengo Belt* corsets** are boned throughout with *double* watch spring steels *guaranteed* not to rust.

Prices $2,00—$3.00—$5.00

For Sale by THE J. M. HIGH CO.

Tuberoses 15 Cents Dozen By Mail 25c

Have you planted out tuberose bulbs for summer blooming yet? If not, don't delay longer. Fine, large, sure blooming bulbs of the Double Excelsior Pearl variety, very free blooming and deliciously fragrant.

Dahlias 15 Cents Each

Every year the Dahlia becomes more popular, and rightfully so. With the introduction of the newer decorative and cactus varieties we have a worthy rival of the chrysanthemum, a rival that blooms both summer and fall. We have them in six colors, white, yellow, pink, purple, dark red and variegated.

Tomato Plants 20c Dozen

Large, smooth, delicious tomatoes fresh from your own plants, cannot be duplicated from the market. A dozen or so plants in your garden will give you enough for your table. Varieties: Redfield Beauty, Matchless, Ponderosa, Acme and Dwarf Champion, all grown from Hastings' seed.

Peppers and Eggplant

Sweet and hot peppers of the best varieties for salad or for stuffing with meat—25 cents dozen.

Large Purple Eggplant, the variety that makes the big, smooth, dark purple fruits shipped in here from Florida during spring—25 cents dozen.

Use Your Phone. If not convenient to come, just phone us. Our numbers are: Bell, Main 3962, Main 2568. Atlanta 2568.

H. G. Hastings & Co.

16 West Mitchell St.

"Mine Is the Genuine"

You have no idea the work my O-Cedar Mop saves me. Or how bright, clean and beautiful it makes my floors and woodwork. It's mere play to use it. When it is soiled I merely shake the dirt out and when very dirty I simply wash it.

O-Cedar Mop Polish

(Reg. U. S. Pat. Office and all principal countries.)

Two Sizes—$1 and $1.50

Cleans, dusts and polishes all at one time. It is treated with the famous O-Cedar Polish which "cleans as it polishes." It will give you complete satisfaction first, last and all the time, and is sold with that understanding. The O-Cedar Polish Mop does more than merely polish—it cleans and dusts and gathers all the dust from everywhere.

Money Back Guarantee

Simply deposit the price with your dealer and try the O-Cedar Polish Mop. Your money returned if you are not delighted with it. $1 size not sold in Canada.

Channell Chemical Co., Chicago
Channell Chemical Co., Ltd., Toronto, Canada

Advertising in The Journal Sells the Goods

Eat
UNCLE SAM BREAD
because it's the best—in EVERY way. It's ABSOLUTELY superior bread.
Your Grocer Sells It

GRAND OPERA
Get out your high-power Field Glasses. If you haven't a pair, see us quickly; we have them in high power, small size, neat but not expensively mounted. They will add much to your pleasure during Grand Opera, and your auto country trips.
Walter Ballard Optical Co.
85 Peachtree St.

Bring Out the Old Furniture From the Attic
Make use of the old solid comfort chairs and the discarded beds and tables. You can make them into better and more sightly pieces than you can buy.
FIXALL
The Finish That Lasts
can be applied by anyone who will follow directions. It eradicates mars and scars and finishes furniture like new.
Fixall is sold in cans holding one-fourth pint to one gallon at 15c to $2.50. There is a right size can for every purpose at your dealers.

"Little Miss Fixall" has prepared a series of transparent illustrations which show just how your room would look finished in the various Fixall colors. These illustrations are a source of information to the housewife who wants the best color effect on floors and wood work and are very interesting to the "Little Miss Fixall" in your home. Write us for one free.
Louisville Varnish Co.,
Louisville, Ky.

You'll be prouder than ever of your woodwork when you clean it with
GOLD DUST
It quickly dissolves and removes all dirt and grease, and cleans everything.
5c and larger packages.
THE N.K. FAIRBANK COMPANY
CHICAGO
"Let the GOLD DUST TWINS do your work"

Here we are—the hard-working TANGO TRIO—
Whom every one surely by this time must know.
We are making a special of shirts, for this week—
The soft ones, the plain ones, the one with the plait.
We'll do them by hand, or we'll work by machine—
Our boilers and washers will sure get them clean.
The irons and rollers will press them out flat.
We please you in other things, why not in that?
Our autos and wagons will come when you call.
We work for the public. Quick service, for all.
The Trio Laundry
Ivy 1099

WEDDINGS

Turner-Allensworth

Judge and Mrs. Paul Turner, of McDonough, announce the marriage of their daughter, Ruth, to Mr. Turner Allensworth, of Atlanta. The wedding took place at the bride's home Tuesday afternoon at 6 o'clock, only the immediate family and a few intimate friends being present.

Dabney-Turpin

The wedding of Miss Eugenia Turpin and Mr. William Taylor Dabney, Jr., of Richmond, Va., was solemnized Wednesday evening at 9 o'clock at Christ church in Macon. The ceremony was followed by a reception at the home of the bride's parents, Mr. and Mrs. George R. Turpin, on College street.

A large number of out-of-town guests attended the wedding, including many from Atlanta. Mr. and Mrs. Dabney left during the evening for an extended wedding trip after which they will be at home in Richmond, Va.

Smith-Brigham

Mrs. J. D. Smith announces the marriage of her daughter, Gladys, to Mr. Ernest Talmadge Brigham, of Dublin, on Wednesday, April 22.

Marks-Freisleben

WEST POINT.—The announcement has been received here of the marriage of Mr. Moses Freisleben to Miss Fannie Marks at Los Angeles, Cal. Mr. Freisleben is a resident of this city and has many friends throughout Georgia.

HEARINGS ON TOLLS MAY BE EXTENDED

(By Associated Press.)

WASHINGTON, April 24.—Because the Mexican situation has interfered with the hearings on tolls by the senate inter-oceanic canal committee, that committee has decided tentatively to extend the hearings, if the presence of witnesses justify such a course. The time originally agreed on would expire today. Witnesses from the Pacific coast and Hawaii have been in attendance all week. The committee has assured them they will have an opportunity to testify even if the hearings must be extended.

UNDERWOOD BILL BARS COUPONS WITH TOBACCO

(By Associated Press.)

WASHINGTON, April 24.—The house ways and means committee had before it today the bill by Chairman Underwood designed to break up by prohibitive taxation the practice of booming the sale of tobacco products by coupons or gifts of any sort. It imposes a tax of 2 cents on every ten cigars or every two ounces of other tobacco products sold under the coupon system.

A special meeting of the committee will be held next Tuesday with a view of reporting the bill to the house.

HIGH SCHOOL BUILDING DESTROYED BY FIRE

(By Associated Press.)

WASHINGTON, April 24.—Fire last night virtually destroyed the Western High school building, one of the largest in the city, entailing a loss of about $500,000. The school is noted for the large number of children of members of the diplomatic and congressional circles who attend it. The cause of the fire is unknown.

PULMONARY PLAGUE EPIDEMIC AT TOKIO

(By Associated Press.)

LONDON, April 24.—A Tokio dispatch to the Daily Mail says there is an epidemic of pulmonary plague there. Deaths from this disease are occurring daily.

Will Make Address

Attorney General Warren Grice, will leave Atlanta Friday night for Butler, Ga., where he has been invited to deliver the Memorial day address. The event will be celebrated there Saturday as the date, April 26, falls on Sunday.

Odd Fellows Celebrate

LINDALE, Ga., April 24.—The local lodge of Odd Fellows celebrated the ninety-fifth anniversary of the order here last night. Captain H. P. Meikleham, Hon. J. W. Bale, Solicitor C. H. Porter and Attorney J. C. Davis were the speakers.

ANNOUNCEMENTS

PARENT-TEACHER CLUB
The regular meeting of the Parent-Teacher Neighborhood club of the W. F. Slaton school, will be held Tuesday, April 28, at 3 o'clock. Dr. Robin Adair will give his lecture on "What Every Mother Should Know About the Care of Her Child's Teeth." A full attendance is earnestly requested, as business of importance is to be transacted.

LADIES' MEMORIAL ASSOCIATION
The members of the Ladies' Memorial association will meet at Oakland cemetery on Saturday morning at 9 o'clock, to make wreaths and garlands for Memorial day. The Daughters of the Confederacy, daughters of the Confederacy and all interested in this patriotic work are invited to assist.
MRS. W. D. ELLIS, President.

CLUB MEETING
The Women's Buckeye club will meet at the New Kimball house Tuesday, April 28, at 3:30 p. m. All Ohio ladies are invited to be present.

CAKE SALE
Circle No. 2, of Kirkwood Baptist church will hold a cake sale Saturday, at Kenney's tea room, on Whitehall street.

MEETING OF THE NEWMAN CLUB
The regular meeting of the Newman club will be held at 3 o'clock Saturday afternoon, in the Robert Doughty house in Marist college. All members are urged to be present.

"The Men of Mexico"

The Sunday evening subject of Dr. Dunbar H. Ogden, pastor of Central Presbyterian church, will be "The Men of Mexico."

LOUISIANA KIDNAPING CASE NEARING CLOSE

Jury Is Expected to Experience Considerable Difficulty in Reaching Verdict

(By Associated Press.)

OPELOUSAS, La., April 24.—With the taking of rebuttal testimony announced for today the end of the trial of W. C. Walters, charged with kidnaping five-year-old Robert Dunbar, is in sight. It is expected arguments will begin today and the case will go to the jury Saturday.

The contradictory nature of the testimony and the peculiar phases of double identity involved make it probable the jury will have some difficulty in arriving at a verdict.

Mr. S. M. Queen Dies

AUSTELL, Ga., April 24.—S. M. Queen died this morning at 7 o'clock. He was a Confederate veteran, 72 years old and leaves his wife, one son at Cedartown, nine grandchildren, one great-granddaughter.

The funeral is to be held at High Point.

fit
FOWNES KID FITTING SILK GLOVES

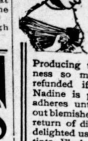
Nadine Face Powder
(In Green Boxes Only)
Makes The Complexion Beautiful
Producing that soft, velvety freshness so much admired. Money refunded if not entirely pleased. Nadine is pure and harmless and adheres until washed off. Blends out blemishes; prevents sunburn and return of discolorations. A million delighted users endorse the delicate tints, Flesh, Pink, Brunette, White.
By Toilet Counters or Mail, 50c.
National Toilet Company, Paris, Tenn.

INDIA TEA

For Sale by the Following Grocers:

ATLANTA, GA.
AARONS, D., 58 Welborn.
AKIN, C. S., & CO., 497 Peachtree.
ALTERMAN, L., 54 Vine.
ALTSHULER, M., 869 Marietta.
ALVERSON BROS., 73 S. Forsyth.
ANDERSON, F., 45 George.
ANDREWS, A. D., 194 Marietta.
ANGELINA, MRS. R., 201 Marietta.
BARNETT-BROS., 810 Peachtree.
BARRETT & ROSS, 698 Peachtree.
BECKER, HYMAN, 250 Chestnut.
BENTON, L. A., 456 Edgewood.
BERGER, J., 81 N. Humphries.
BERKOWITZ, M., 464 Auburn.
BERTINE, D., 1 Lee.
BILLEW, J. T., 131 Chapel.
BLEICH, MRS. H., 269 Peters.
BOHLER, W. L., 40 Hampton.
BOLDEN, WM., 882 W. North.
BOSS, J., 181 Markham.
BOSS, LOUIS, 37 Chapel.
BRADFORD, M. W., 66 Carroll.
BRADLEY, G. T., 180 Jones.
BROWN, J. F., CO., 222 Wylie.
BROWN, A. E., & SONS, 27 Allene.
BUCKALEW & ELLIOTT, 240 Bellwood.
BURTON, C. J., & SON, 53 S. McDaniel.
BYFIELD, B. F., 452 W. Hunter.
CALLAWAY, A. V., 229 Stewart.
CAMP GROCERY CO., 245 Peachtree.
CANN, C. P., 428 Marietta.
CHENEY, P., 12 N. Broad.
CHOMSKY, A. S., 216 Kennedy.
CITRON, E., 255 Piedmont.
COFFARD, D. W., 94 Pearl.
COMMERCIAL INDUSTRIAL CO., 53 Greensferry.
CONN, J. B., 106 Chestnut.
CONTINENTAL CASH GROCERY 182 Whitehall.
DANIEL, J. T., Riverside.
DAVIDSON, L., 341 E. Fair.
DIGGS, A. C., Fort and Cain.
EVANS, D. R., & CO., 46 Orlando.
EXPOSITION MILLS STORE, 1084 Marietta.
FIFTH WARD GROCERY CO., 816 Marietta.
FORTNER, C. C., 834 Marietta.
FORTSON, B. L., 57 E. Hunter.
FOWLER, T. G., 51 Flora.
FRANK, J., 128 Pulliam.
FREEMAN, J. W., 100 E. Cain.
GANN, C. D. & CO., 152 Edgewood.
GANN & HAWKINS, 12 Angier.
GARDNER & MYERS, 184 Davis.
GATLIN, F., 197 Marietta.
GEORGE, J.A., 1688, McDaniel.
GERSHON, R., 415 Mangum.
GILBERT, MRS. E. B., 143 W. 14th.
GLASS, P., 29 Kennedy.
GLAZIER, A., 745 Marietta.
GOLER, H., 34 Rhodes.
GOLER, O., 250 Greensferry.
GOLDBERG GROCERY CO., 33 Kennedy.
GOLDBERG, I., 234 Mangum.
GOLDBERG, W., 127 Forrest.
GOLLER, M., 193 E. Georgia.
GOODIN, MRS. E. C., 29 S. Humphries.
HAMLETT, G. W., 126 Grant.
HANCOCK BROS., 166 W. Tenth.
HARDIN A. A., 52 Houston.
HARDIN MERC. CO., 450 Edgewood.
HILLMAN, M., 128 Stonewall.
HOWARD, J. A., 75 Hampton.
HUNTER, F. L., 83 Bellwood.
ISENBERG, D., 410 Pulliam.
ISRAEL, L., 202 Beckwith.
JONES, D. H., 575 Marietta.
JONES, H. C. & CO., 291 Lee.
KALECHMAN H., 473 Lee.
KALESCH, N., 499 Simpson.
KELLY & BENTLEY, Howell Mill road.
KING, S. O., 401 Woodward.
KLOTZ, H., 40 Hillard.
KRAMER, B., 117 1-2 Martin.
KRAMER, M., 47 Kennedy.
KRANSER, S., 238 Humphries.
KUNIANSKY, L., 367 Edgewood.
KUNIANSKY, J., 367 Edgewood.
LANDAU, A., Center Hill.
LEVENTAN, J., 378 Capitol.
LEVETAN, C. H., 370 Central.
LEVIN, W., 25 Sampson.
LIBOWSKY, L., 482 Decatur.
LUBETZKY, I., 119 Connally.
MCALL, R. C., 229 Bellwood.
MCARTY, T. W., 52 Jones.
MACKEY, S. J., 109 Bellwood.
MADDOX GROCERY CO., 199 Peachtree.
MARBUT & MINOR, 500-2 Flat Shoals.
MEASON, F. K., 865 Piedmont.
MEMPHIS CASH GROCERY CO., 212 S. Forsyth.
MERLIN, M. J., 113 Formwalt.
MERRITT, J. H., 255 Peters.
MOORE, J. M., 209 Whitehall.
MORRIS & THOMAS, 548 Peachtree.
MOZLEY GROCERY CO., 270 N. Boulevard.
NAJJAR BROS., 129 Peters.
NETTLES, J. M., 46 Kirkwood.
NOVECK, S., 27 Windsor.
PATCH, D. B., 97 Windsor.
PICKETT BROS., 1400 DeKalb.
PODHORCHER, M., 178 Markham.
POLLOCK, H., 487 Capitol.
POPE, T. P. & CO., 43 Glenwood.
POPE & WARD, 937 Gordon.
PRYOR ST. CASH GROCERY, 142 S. Pryor.
QUARTERMAN, J. C., 161 E. Baker.
QUARTERMAN, A. B., 237 Martin.
RAMSEY, P. D., 17 Garden.
REISMAN, WILLIE, 126 Garden.
REISMAN, S., 276 Highland.
ROANE, M. P., 446 Edgewood.
ROBY, S. C., 165 Glenn.
SCOTT, W. H., 205 Little.
SCOTT, J. S., 19 Foot.
SEITZ, M., 234 E. Linden.
SHEFER, L., 563 Simpson.
SIEGEL, M., 368 Decatur.
SILVERMAN, H., Pryor and Houston.
SIMPKINS, I. D., 586 Decatur.
SMITH, J. S., 88 Jefferson.
STEWART, P. M., 125 Bellwood.
TAPPAN & CO., 55 Highland.
TE BOW BROS., 290 Whitehall.
TENDRICK, J., 111 Chapel.
TESSLER, M., 110 Richardson.
TUCKER & M'MURRY, 527 Lee.
WALD, H., 194 E. Merritts.
WALL, D. H. & BRO., 98 Flat Shoals.
WALLACE, J. H., 583 Lee.
WEATHERFORD, W. J., 138 Ira.
WEST, M. B. & SON, 184 W. 10th.
WHITEMAN, A., 131 Connelly.
WILDER, W. F., 212 D'Alvigny.
WILKS, W. A. H., 810 Marietta.
WILLIAMSON, J. C., 313 Simpson.
WILLIS, I. N., 293 Peters.
WILHOIT, MRS. J., Howell Mill rd.
WIMBERLY, W. F., 774 Marietta.
WINN, W. H., 13 Warren.
WILENSKY, K., 251 Pulliam.
WOLF, H., 219 S. Pryor.
WOODALL, D. S., 815 Peachtree.

ACWORTH, GA.
DANIEL & JORDAN.
ACWORTH CASH GROCERY CO.
BENSON & SMITH.
HADAWAY & BISANER.
LEMON, J. S.
McMILLAN BROS.
ORLANDO AWTREY'S SONS.

ADAIRSVILLE, GA.
ALLEN, B. C.
BAILEY, C. P.
POSSETT, A. J.

ALPHARETTA, GA.
DEVORE, A. L. & W. M.
JONES BROS.

ALMON, GA.
MARBUT, W. S.

BALDWIN, GA.
SHORE, W. A., & CO.

BARNESVILLE, GA.
ELLIOTT, M. M.
HOLLAND & CROWDER.
MATTHEWS & PORCH.
MARTIN, J. M.
WILLIAMS, J. D.

BERNES, GA.
GOGGANS, W. W.

BIRMINGHAM, GA.
ADAIR, W. P.
NEWTON, T. D.

BOLTON, GA.
WHEELER, CHAS., G.

BOWDON, GA.
ROOP BROS.

BUFORD, GA.
BEARD, W. H. & H. H.
HAZEL & MULLIGAN.
HUTCHINS, W. H.
PERRY, L. I.
ROWE & BENSON.
SHADBURN, M. C.

BROOKTON, GA.
HULSEY, J. N., & SON.

BULLOCKVILLE, GA.
BULLOCH, H. E.
HARTSFIELD, W. T. CO.
JOHNSON BROS.
LEVERETT, H. B. & CO.

BALL GROUND, GA.
CAGEL, J. T. GROCERY CO.
CAGLE, W. D.
ROBERTS, A. W. & SON.
THE HARDIN CO.
GARTRELL, W. M. & SON.

CAHAY, GA.
KITCHENS & WARE.

CAMP GROUND, GA.
WILLSON, T. M., SONS.

CARNESVILLE, GA.
COX, M. E.

CARROLLTON, GA.
BURNETT & MERRILL.

CARTERSVILLE, GA.
BISHOP & CO.
CASH GROCERY CO.
EAVES, R. P.
FOSTER, J. B. & SON.
GAINES, G. L.
GASSETT, J. Q.
GILREATH, G. H.
MATTHEWS, F. E.
MAYES GROCERY CO.
MILNER, W. H.
MONFORT, J. A. & CO.
SHAW, L. T. & SONS CO.

CASH, GA.
STONE, B. F.

CASSVILLE, GA.
HAWKINS, BATTLE & CRAWFORD.
LAYTON, MRS. B.

CLARKSTON, GA.
JOHNSON, A. S.
JOLLY, CLEM.

CLARKESVILLE, GA.
COOPER, W. J. & SON.
WEST, E. P. & CO.

CLAYTON, GA.
CANNON & M'CURRY.
CANUP & DERRICK.
MOORE, J. J.

CLERMONT, GA.
HUDGINS & BOWEN.

COLLEGE PARK.
DREWRY, M. L.
LINDSEY, J. L.
WRIGHT, G. P.

CONYERS, GA.
CAMP, L. A.
DAVIS, J. W.
HEWLETT & DOWNS.
M'DONALD BROS.
PLUNKETT, M. H.
SIGMON, B. W.
VAUGHN, R. B. & CO.
WHITAKER, A.

CENTERVILLE, GA.
INGRAM, J. H.

CORNELIA, GA.
CORNELIA MDSE. CO.
LYTLE, F. S.
REED & JACKSON.

COVINGTON, GA.
BENTON & STUBBS.
BONNER, J. G. & CO.
ESTES, C. C.
FITZPATRICK, G. C.
FRANKLIN, C. A.
HEARD, WHITE & CO.
LEMMONS, MRS. J. S.
LUNSFORD, E. E., JR.
PALMER, N. F.
POPE, W. C.
RAMSEY, C. D.
SMITH, J. T. & W. B.
SWANN, T. C. CO.

CRABAPPLE, GA.
BROADWELL, JOHN B.

CUBA, GA.
HOLBROOK, JAMES P.

CUMMING, GA.
CUMMING DRUG STORE.
EDMONDSON & PIRKLE.
THALLY, N. A.

CULLODEN, GA.
BLALOCK, FULLER & WYNN.
MEANS, W. T.

CANTON, GA.
CRISLER, B. F. & SON.
DUKE, W. R.
JOHNSON, G. B. & BRO.

DOUGLASVILLE, GA.
DUNCAN, N. B. & J. T.
GILLAND, S. T.
PHILLIPS, J. F.
UPSHAW BROS.

DALLAS, GA.
BULLOCK & COUCH.
COOPER & RUSSOM.

DECATUR, GA.
GEORGE, M. & CO.
LOWE, J. C.
NORMAN GROCERY CO

DEMOREST, GA.
HUNT GROCERY CO.

DREW, GA.
WHEELER, W. G.

DUCKTOWN, GA.
LIDBETTER & HOWARD.

EAST POINT, GA.
SMITH, F. L.

EGAN, GA.
BACHELOR, J. T.
JOHNSON BROS.
SMITH, W. H.
THRELKELD, A. C.

EMERSON, GA.
GLADDEN, G. L.

ELLIJAY, GA.
WIMPY, J. W.

FAYETTEVILLE, GA.
STEWART & SON.

FIELDS CROSS ROADS, GA.
HAGOOD & THOMPSON.

FLOVILLA, GA.
HOLLAND, FRANK.

FLOWERY BRANCH, GA.
CARLISLE, E.
HURT, J. B. & CO.

FOLSOM, GA.
M'CLURE, R. L.

FORSYTH, GA.
FREEMAN & BRO.

FOREST PARK, GA.
GEORGE, J. L., & SON.
YANCEY BROS.

FREEMANSVILLE, GA.
COCKRAN, W. K.

FAYETTEVILLE, GA.
FIPE MERC. & HARDWARE CO.
KITCHENS, J. W.
TRAVIS, C. C.
TRAVIS, J. E. & CO.

GAINESVILLE, GA.
BARRETT, C. E.
BOYD GROCER CO.
DOBBS, A. F.
HOLCOMB, W. F.
LOGAN, J. R.
LOGAN, M. L.
LOKEY BROS.
MHOOK, F. C.
NIX, J. L.
PANNELL, MRS. T. A.
SPAIN, W. B.
VANDIVER, A. F.
WRIGHT, H. M. & SON.

GRANTVILLE, GA.
HOPKINS, B. H.
PARK, A. J.

GREENVILLE, GA.
CULPEPPER, W. C.
MILLER, O. C.

GRIFFIN, GA.
BURK, W. P.
CITY MARKET.
GEORGE, CARLO.
GREEN, JOHN F., & SON.
GRIFFIN MERC. CO.
JOHNSON'S MARKET.
M'BRAYER, W. L., & CO.
OXFORD MARKET.

HAPEVILLE, GA.
CARMICAL, O. L.
HILL, J. W.
LASSETER & CO.

HARDEMAN CROSS ROAD.
HARDEMAN, R. F. & A. M.

HELEN, GA.
BYRD & MATHEWS LUMBER CO.
OAKES, W. B.

HIRAM, GA.
GRIFFIN & FLORENCE.
HIPPS, H. L.

HOSCHTON, GA.
BAIRD, T. H.
BELL, J. F. & SONS.
DELAPERRIERE, W. P. & SONS.

HAMPTON, GA.
CRESCENT MERC. CO.

HOLLY SPRINGS, GA.
DE LAY, F. L. & BRO.

INDIAN SPRING, GA.
WATKINS, G. L. & SON.

INGLESIDE, GA.
HENLEY, W. L.

JACKSON, GA.
BARNES TRADING CO.
BELL, D. M., & SON.
O'NEAL, E. W.
KITCHENS, J. E. & W. R.
STODGHILL, W. F.
WHITE, G. W.

JENKINSBURG, GA.
THURSTON, W. T.

JERSEY, GA.
BLASINGAME & M'GARITY.
BROWN, W. H.
WILEY & BEAM.

JASPER, GA.
DAVIS, TOM.
JASPER PHARMACY.

JONESBORO, GA.
BURNS, W. E.
EVANS BROS.
JONESBORO MERC. CO.
MELSON, D. P. & CO.

KENNESAW, GA.
LEWIS, J. G.
WEAVER, H. L., CO.

LAGRANGE, GA.
AMOS, W. T.
DE LOACH, W. E.
PARHAM, CHARLES J.
HARRIS, W. H.
HEARN, C. L.
WOODS, G. L.

LAFAYETTE, GA.
LATHAM, W. A., & SON.

LAVONIA, GA.
FARR, L. E.
M'DONALD, J. C.
SMITH, D. B.

LEWIS CORNER, GA.
LEWIS, C. H.

LILBURN, GA.
BUSHA, S. J.

LITHONIA, GA.
HUGHES, HUGH.
JOHNSON, J. C. & SON.
M'DONALD, C. H.
MADDOX, R. F.
MARBUT, J. K. & BROS.
PLUNKETT, IVEY H.
WEBB, J. W.

LOCUST GROVE, GA.
BONE, J. W.
CRUMBLEY, B. F.

LOGANVILLE, GA.
CURLEY & GARRETT.
GUTHRIE, L. O.
LOGANVILLE MERC. CO.
ROBERTSON, W. F.
SAMMOTS, W. A.
UPSHAW, O. E. & CO.

LONG OAK, GA.
WISE, B. E.

LOUISE, GA.
FOLDS, T. A.

LUTHERSVILLE, GA.
BRADBERRY & DENNEY.
M'WILLIAMS, C. F.
MTHEWS, J. F.

M'CONNELL, Ga.
GILSTRAP & SON.

MADISON, GA.
ATKINSON, SHERWOOD.
ATKINSON, W. W.
CREW, C. P.
DOUGLAS, ALBERT E.
PENICK SUPPLY CO.

MANCHESTER, GA.
CASH GROCERY STORE.
DUNN BROS.
GINN, J. L.
STEPHENS, JAMES.
THOMAS & WHITEHEAD.

MANSFIELD, GA.
ADAMS BROS.
HAYS & GREER.
HITCHCOCK, W. C.
LAZENBY, J. P., & SONS.

MARTIN, Ga.
MATHERSON & BROWN.

MILLEDGEVILLE, GA.
BARBER, MRS. E. A.
LOWE, T. J.

MARIETTA, Ga.
BROWN, L. H.
FAW, E. L.
FOWLER BROS. CO.
GILBERT, A. B.
HICKS, H.
HILLEY, W. A., & BRO.
HORN, N. J.
LYON, M. R.

MAXEYS, GA.
BRYANT, C. B.
MAXEYS TRADING CO.

M'DONOUGH, GA.
GOODWIN, ED.
PATTERSON, T. J.
WHITTAKER, W. E.

MILNER, GA.
BERRY BROS.
CHAPPELL, A. H.

MILSTEAD, GA.
DOYLE BROS.

MOLENA, GA.
HARRIS & WILLIS.
MELTON, J. A.

MONROE, GA.
BRISCOE, B. P.
HESTER PURE FOOD STORE.
KELLY & WRIGHT.
KNIGHT, C. P.

MORROW, GA.
GILBERT, H. L. & SON.
MURPHY, J. D.

MOUNTVILLE, GA.
WELLS, G. I.

NELSON, GA.
THE NELSON MERC. CORPORATION.

NEWBORN, GA.
CARTER NELSON CO.
STOWE, W. E. & CO.

NEWNAN, GA.
COWETA GROCERY CO.
SWINT, J. T.
WOODS, R. C.

NORCROSS, GA.
ANGLIN, R. R.
GARNER, J. R.

OXFORD, GA.
GEORGE, J. W.

PENFIELD, GA.
BOSWELL, E. R.

PORTERDALE, GA.
BRYAN, Q. A.

POWDER SPRINGS, GA.
BOOKOUT, J. T.
BUTNER BROS.

QUAY, GA.
BROWN, J. S.
DAVIS, M. H.
ELLIOTT, J. L. & CO.
HARDEMAN BROS.
HICKS, T. W.
MABRY, H. H.
TURNER, W. A.

REDAN, GA.
JOHNSON, JOHN W.
JOHNSON, W. P.

REX, GA.
FOWELL BROS.

ROCKMART, GA.
COX, W. E.
GRAEFER, A. H.
HARRIS, W. J.
M'RAE & CO.
TINSLEY, H. E.
HUBBARD, D. H. & CO.
SOUTHERN STATES PORTLAND CEMENT CO.

ROOPVILLE, GA.
ROOPVILLE MERC. CO.
VEAL & CO.

ROSWELLEDGE, GA.
MALCOM, A. F.
OXFORD, E. B.
PARTEE, J. T.
SAYE, W. B.
VARNER, W. F.

SALEM, GA.
CARMICAL, J. H.

SCOTTDALE, GA.
BANKSTON & TUMBLEY.

SELDON, GA.
M'CURLY, W. F.

SILOAM, GA.
JACKSON, J. H.
STANLEY & FREEMAN.

SOCIAL CIRCLE, GA.
GARRISON, R. R.
SOCIAL CIRCLE SUPPLY CO.
SPENCE, H. P. CO.
WILEY, J. F.

SOUTH KIRKWOOD, GA.
REVIERE, HAL.

STARRSVILLE, GA.
ANDERSON & BELCHER.
EPPS, C. C. & CO.

STEPHENS, GA.
CHENEY, H. O.
HOWARD, C. L.

STOCKBRIDGE, GA.
MAYS, A. W.
MAYS, T.

STONE MOUNTAIN, GA.
HOLLEY, C. A. & H. H.
THOMASON, E. B. & SON.
WEAVER, L. A.

STILESBORO, GA.
CANNON, CHAS. H. & CO.
M'GINNIS, R. H. CO.

TAYLORSVILLE, GA.
DENT & KAY.
FARMERS' SUPPLY CO.
GASTON, W. F.
TAYLORSVILLE GROCERY CO.
TAYLORSVILLE TRADING CO.

TEMPLE, GA.
M'PHERSON, C. L.

TALLULAH FALLS, GA.
HARVEY, J. E.
TAYLOR, J. R.

TATE, GA.
THE TATE COMPANY.

THE ROCK, GA.
MARCHMAN, J. H. & SONS.
STEPHENS, C. O., SONS.

THOMASTON, GA.
JOHNSON, WM. A.
MILLS, R.
WEAVER MDSE. CO.

TIGER, GA.
TAYLOR, V. C.

TOCCOA, GA.
EDWARDS, W. C., & SON.
GINN, M. E.
HAYES, FRED L.

TALKING ROCK, GA.
FREEMAN, WILL.
MORRISON, M.

VIRGIL, GA.
NEBLACK, H. R.

VILLA RICA, GA.
BAGWELL & EMBRY.
HESTERLEE, W. P.
WILSON, J. N. & CO.

WALNUT GROVE, GA.
MASON, R. E.

WEST POINT, GA.
HART, HENRY.

WINDER, GA.
BAUGH, J. R. M.
HERREN BROS.
M'ELHANNON, L. J.

WOODBURY, GA.
LUNCEFORD, J. L.
MORELAND, W. L.

WOODLAND, GA.
BEVERLY, J. M.
WOODLAND SUPPLY CO.

WOODVILLE, GA.
DURHAM, C. G.
MOODY, C. C.
THE BELL-MOBLEY CO.

WILLIAMSON, GA.
ALLEN HUNTON.
YORBROUGH, R. H. & SON.

WOODSTOCK, GA.
LATIMER, DEAN & CO.
PERKINSON & M'AFEE.

LANETT, ALA.
CROWDER, D. L.
DE LOACH & ARNETT.
HUMPHREY, C. O.

LANGDALE, ALA.
BATES, J. W. & CO.

BENNOKE, ALA.
MOOTY GROCERY CO.

SEAWMUT, ALA.
CLEM, R. A.

STANDING ROCK, ALA.
BAKER BROS.

FRANKLIN, N. C.
BARNARD & CO.
FRANKS, SAM L.
THE LYLE CO.

Published by the Growers of India Tea

MR. MITHELL BYRD DIES AT HIS HOME IN BROXTON

BROXTON, Ga., April 24.—Mr. Mitchell Byrd, aged about thirty years, and a single man, died here this afternoon of pneumonia, after an illness of only a few days.

He was a son of Mr. Wiley Byrd, a pioneer citizen of Coffee county, and is survived by his father and several brothers and sisters.

The interment will take place tomorrow at the family cemetery.

CLIFFORD WALKER TO BE SPEAKER AT WEST POINT

(Special Dispatch to The Journal.)

WEST POINT, Ga., April 24.—Next Monday will be observed as Memorial day in West Point and Lanett. The exercises will be held at the First Methodist church at 2:30 and Clifford Walker, of Monroe, will be orator of the day. An interesting program has been arranged by the president of the Memorial association, Mrs. I. M. Scott.

Look at "Kayser" Silk Gloves through the eyes of your own experience.

Compare all other silk gloves by the "KAYSER" standard *of wear, of fit, of style* and the result will prove why more "KAYSER" Silk Gloves are sold than all other silk gloves in the world.

Look for "KAYSER" in the hem.
You will find it in the genuine.

A guarantee ticket with every pair that the tips outwear the gloves.

Short "KAYSER" Silk Gloves 50c to $1.25
Long "KAYSER" Silk Gloves 75c to $2.00

AT ALL STORES

W.B. CORSETS

provide graceful, natural figure-lines, with youthful, sinuous suppleness, yielding to every body curve, giving the fashionable "relaxed" pose, yet affording necessary support.

W.B. NUFORM STYLE 424. For well developed figures. Bone-less hip; evidential vents over groin. Coutil or batiste. $2.00

W.B. NUFORM STYLE 437. Dancing corset for average figures. No bust lines. Clinging coutil. $2.00

W.B. NUFORM STYLE 430. For well developed figures. Very low bust; boneless hip; elastic gussets over groin. Plain-coutil. $3.00

W.B. NUFORM STYLE 444. For well developed figures. Deep leaning made possible by large elastic gore at top. Without bust lines. Unbased hip Coutiner. Coutil, narrow silk braid and lace. $3.00

No. 424 $2.00

At All Dealers WEINGARTEN BROS. New York - Chicago

GIBBS BULL HEAD CATSUP COSTS 10c

Mrs. Experienced Hostess Says:

"I find that guests are critical at meal time,—whether they show it or not. So I plan SURPRISES for them. I take ORDINARY Dishes, and make them seem and taste EXTRAORDINARY. Give me a good, pure Catsup like GIBBS,—and I can work wonders. I use it from Soup to Salad,—and it lends that wholesome, distinctive Tomato Taste."

GIBBS BULL HEAD CATSUP

because it is a Pure, Concentrated, All-Tomato Catsup,—it may be used at "Guest Dinners" as well as Home Meals,—with the complete assurance that there is NO BETTER CATSUP. Only Fresh, Ripe Tomatoes and Granulated Sugar and Vinegar and Spices go into it.

Gibbs Bull Head Apple Jelly, 10 Cents
Made from the pure juice of Northern Apples and granulated table sugar, conforms to ALL Pure Food Laws. No preservatives. Full 8 ozs. All Grocers.

Gibbs Preserving Company
BALTIMORE - MARYLAND
EVERY BULL HEAD LABEL GUARANTEES HIGHEST QUALITY

PERSONAL MENTION

—Mrs. Richard Johnston, who has been the guest of Mrs. George Baldwin, in Savannah, is expected to return home Saturday. Mrs. Baldwin, who has been a frequent visitor in Atlanta, has many friends in the city who will regret to learn of the sudden death of her mother, Mrs. Hull.

—Mrs. George Hunt, of Chicago, Ill., wife of the late Attorney General Hunt, is making her annual visit to Atlanta, en route home from Palm Beauch, and other interesting points in Florida, and will be at the Imperial hotel until after the Shriners' convention.

—Mr. Alfredo Barili and Miss Louise Barili sailed thursday, from New York on the steamship Cedric, of the White Star Line for Liverpool, England, and from there will go to visit the Baron and Baroness Cederstrom at their castle in Wales.

—Mrs. Frank Hardeman, of Athens, and Mrs. Frederick Little, of New York, who has been Mrs. Hardeman's guest for several weeks, will spend opera week with Mrs. Emily McDougald at her home on Fifteenth street.

—Mrs. Raymond Lee entertained at a matinee party Friday afternoon in honor of her guest, Miss Marie Park, of Chattanoga. Miss Sarah Kemp and Miss Kathleen Currier completed the party.

—Miss Helen Dearing, who is in Athens to attend the marriage of her cousin, in. Mr. Monroe Dearing, will be in Atlanta for grand opera week as the guest of Mrs. R. L. Blanton.—Savannah News.

—Mrs. Frank L. Senn, of Macon, formerly Miss Lilla B. Plant, will arrive next week to be the guest for opera of Mrs. Charles S. Honour, at her home on North Peachtree road.

—Miss Justine Henderson is the guest of Miss Jennie Mae Webb, in Athens, where she went to attend the Classic City Cotillion club dance, which will be an event of Friday evening.

—Mrs. A. W. Eves left Tuesday for an extended visit to friends and relatives in Indianapolis, Ind., after which she will go to Tampa, Fla., to make her home.

—Mrs. C. E. Evans and her daughter, Miss Bessie Evans, have returned from Florida where they have been spending the winter and are at home with Mrs. J. H. Burke.

—Miss Lily Helig, of Salisbury, N. C., will arrive Monday, to be the guest of Mrs. Charles G. Mullings in the Sanders apartments, on Forrest avenue.

—Mrs. Harper, of Dothan, Ala., Mrs. R. C. Blank, of Molean, and Miss Ruth Cousins, of Lutherville, will be among the opera visitors at the Winecoff.

—Miss Hannah Crook, of Jacksonville, will arrive next week to be the guest of Mrs. Edward Charbonnier at her apartment in the Mendenhall.

—Miss Mary Scandrett, of Macon, will be the guest of her sister, Mrs. R. H. McLean, on Merritts avenue during the opera.

—Miss Kirtine Staten, of Valdosta, will be the guest during opera week of Mrs. George Richmond at her home in Ansley Park.

—Miss Irene Whisnant, of Charlotte, N. ., will arrive Sunday, to be the guest of Mrs. Leon Greer, of Inman Park, for opera week.

—Mrs. Robert Warren, of Albany, will arrive Saturday to be the guest of her sister, Mrs. Alice Muse Thomas during the opera.

—The many friends of Mrs. S. H. Morgan will regret to learn of her serious illness at St. Joseph's infirmary.

—The many friends of Mrs. Bob Bell will regret to learn that she still continues ill at her home in Kirkwood.

—Mr. and Mrs. Marion R. Miles announce the birth of a son on Thursday at their home, 154 Capitol avenue.

—Mrs. James Woodruff, of Columbus, will be the guest of her sister, Mrs. John Hurt, during opera.

—Mrs. Garland Jones, of Newnan, will be the guest of Mrs. Norman Sharp during opera week.

—Mrs. Omar F. Elder has returned from a visit to Cuthbert, Albany and Bronwood.

Miss Clemmie Rosenbaum has returned from New York, where she has been to secure the newest designs in hats and head-dress for the Opera.—(Advt.)

NOON SUPREME COURT OF GA.

Atlanta, Georgia, April 23, 1914.—

JUDGMENTS AFFIRMED.

Mosher vs. Rogers; from Cobb superior court —Judge Patterson. J. B. Boston, Jr., for plaintiff fin error. C. H. Griffin, contra.

Harper vs. Louisville and Nashville Railroad company; from Fannin—Judge Patterson. George F. Gober, O. H. Dupree, for plaintiff in error. D. W. Blair, William Butt, contra.

Wheeler, executor, et al. vs. Gass, administrator; from Dade—Judge Fite. W. U. & J. P. Jacoway, H. P. Lumpkin, for plaintiffs in error. Maddox, McCamy & Shumate, W. H. Payne, contra.

Riverside Milling & Power Co. vs. Bank of Cartersville; from Bartow—Judge Edwards. G. F. Gober, J. P. Brooks, Finley & Henson, for plaintiff in error. Neel & Neel, Hatton Lovejoy, Paul F. Akin, contra.

West et al. vs. McWhorter; from Greene—Joseph E. Pottle, judge pro hac vice. Noel P. Park, Lewis, Davison & Lewis, for plaintiffs in error. Samuel H. Sibley, contra.

Blankenship et al. vs. May; from Laurens—Judge Hawkins. J. L. Kent, for plaintiffs in error. S. L. Stephens, contra.

Roberts vs. Southern Grocery Co.; from Appling—Judge Conyers. Rolling Whitfield, for plaintiff in error. S. C. Townsend, contra.

Kelley vs. City of Atlanta et al.; from Fulton—Judge Bell. McClelland & McClelland, for plaintiff in error. J. L. Mayson, W. D. Ellis, Jr., L. Z. Roser, contra.

Yumin Brothers Company vs. Daniel Brothers Company; from Fulton—Judge Pendleton. William A. Fuller, for plaintiff in error. C. P. & L. C. Hopkins, contra.

Murray County vs. Wood; from Murray—Judge Fite. C. N. King, W. W. Sampler, for plaintiff in error. H. H. Anderson, contra.

Stephenson vs. Meeks; from Catoosa —Judge Fite. W. H. Payne, Maddox, McCamy & Shumate, for plaintiff in error. W. E. Mann, contra.

Ellis et al. vs. Ellis; from Floyd—Judge Maddox. M. R. Eubanks, for plaintiffs in error. E. S. Griffith, John S. Edwards, Hudson & Doyal, contra.

Wells vs. Atlanta Newspaper Union et al.; from Baldwin—Judge Park. Hines & Vinson, for plaintiff in error. Alsin & Pedrin, Livingston Kehan, contra.

Gooby vs. Herndon; from Appling—Judge Conyers. H. L. Williamson, W. W. Bennett, for plaintiff in error. Padgett & Walker, contra.

Holtman vs. Knowles; from Fulton—Judge Pendleton. John Y. Smith, for plaintiff in error. Dorsey, Hooper & Dorsey, contra.

Coffee vs. Dunagan et al.; from Bartow—Judge Fite. George A. Coffee, for plaintiff in error. Neel & Neel, contra.

Dale vs. Beasley; from Brooks—Judge Thomas. M. Baum, W. A. Hassell, for plaintiff in error. Branch & Snow, contra.

Clark vs. Emerson et al.; from Camden—Judge Conyers. S. C. Townsend, for plaintiff in error.

Western and Atlantic Railroad Company vs. Maynard; from Whitfield—Judge Fite. Tye, Peoples & Jordan, Maddox, McCamy & Shumate, for plaintiff in error. W. C. Martin, W. E. Mann, contra.

AFFIRMED IN PART; REVERSED IN PART.

Hall et al. vs. Tiedman; from Montgomery —W. M. Lewis, judge pro hac vice. C. F. Thompson, for plaintiffs in error. H. C. Beasley, contra.

JUDGMENTS REVERSED.

Harris et al. vs. Jones et al.; from Murray —Judge Fite. William F. Mann, for plaintiffs in error. R. Noel Steed, H. H. Anderson, contra.

Strickland et al. vs. Bank of Cartersville; from Bartow—Judge Edwards. George F. Gober, J. P. Brooke, Finley & Henson, for plaintiffs in error. Neel & Neel, Hatton Lovejoy, Paul F. Akin, contra.

Mathis vs. Milner; from Berrien—Judge Thomas. W. D. Bale, for plaintiff in error. Hendricks & Hendricks, contra.

Crumley vs. Laurens Banking Company; from Montgomery—Judge Graham. Charles D. Lond, for plaintiff in error. M. B. Calhoun, J. E. Geiger, W. M. Lewis, contra.

Manufacturers Finance Company et al. vs. W. L. Jones Company; from Bulloch—Judge Rawlings. Hardeman, Jones, Park & Johnston, for plaintiffs in error. R. L. Berner, J. D. Kirkland, contra.

Brown vs. Comer; from Tattnall—Judge Sheppard. H. H. Elders, for plaintiff in error. Way & Burkhalter, contra.

Ray et al. vs. City of Lavonia et al.; from Franklin—Judge Meadow. A. G. & Julian McCurry, Dorsey Davis, J. A. McDuff, Pulliam Proffitt, for plaintiffs in error. Thomas J. Brown, solicitor general, W. R. Little, J. H. Skelton, H. H. Dinger, contra.

Rodgers vs. Strobo et al.; from Murray—Judge Fite. W. E. Mann, for plaintiff in error. C. N. King, contra.

Gornto vs. Wilson; from Lowndes—J. G. Cranford, judge pro hac vice. E. K. Wilcox, for plaintiff in error. Denmark & Griffin, contra.

Lyle vs. Phillips; from ockdale—Judge Roan. T. O. Hathcock, for plaintiff in error. L. B. Norton, contra.

Sutton, administrator, vs. Blalock; from Tattnall—Judge Sheppard. H. C. Bessler, Hines & Jordan, for plaintiff in error. H. H. Elders, contra.

Blalock vs. Wells; from Liberty—Judge Sheppard. H. H. Elders, for plaintiff in error.

Louisville & Nashville Railroad Co. vs. Biggs; from Murray—Judge Fite. D. W. Blair, C. N. King, for plaintiff in error.

Alderman et al. vs. Alderman; from Colquitt—Judge Thomas. W. A. Covington, J. A. Wilkes, J. D. McKenzie, George R. Kling, for plaintiffs in error. Shipp & Kline, J. G. McCall, contra.

Southern Railway Co. vs. Barrett, Denton & Lynn Co.; from Whitfield—Judge Fite. Maddox, McCamy & Shumate, George G. Fleming, for plaintiff in error. E. R. Arnold, W. C. Martin, W. E. Mann, contra.

Keen vs. Davis & Brandon; from Camden—Judge Conyers. David S. Atkinson, for plaintiff in error. S. C. Townsend, contra.

FIDDLERS' CONVENTION IS TO BE HELD AT CAIRO

CAIRO, Ga., April 24.—The stock men of this city with the co-operation of the merchants and business men of the town have arranged for a horseswappers and fiddlers' convention to be held here on May 1 and 2.

Prizes have been offered for various contests and races which will be held during the day and the "fiddlers'" convention will take place Friday night.

ANNUAL MEETING DAUGHTERS OF AMERICAN REVOLUTION

WASHINGTON.—More than 1,000 patriotic women, descendants of patriots who fought for American liberty, are attending the twenty-third annual meeting of the Daughters of the American Revolution.

Representatives from every state in the country, with its 1,377 chapters, which are members of the organization, were in their seats at the opening of the meeting, which will continue throughout the week. The bright uniforms of the United States Marine band gave a touch of rich color in the hall filled with beautifully gowned women.

The important events in the congress this week will be the election of ten vice presidents, one-half of the entire number, to succeed those whose terms expire. The administration candidates are Mrs. Joseph Wood, New York; Mrs. George H. Minor, Connecticut; Mrs. George Smallwood, District of Columbia; Mrs. Alvin Lane, Texas; Mrs. Charles R. Davis, Minnesota; Mrs. C. C. Abbott, New Hampshire; Mrs. Edmund F. Noel, Mississippi; Mrs. T. Bradford Prince, New Mexico; Mrs. John H. Leary, Washington, and Mrs. William H. Crosby, Wisconsin. In addition two honorary vice presidents-general will be chosen to fill vacancies caused by death. No president-general is elected this year, Mrs. Storey serving until next year.

Presentation of state flags from virtually every state in the country, which will be used in the decoration of the auditorium of the Continental hall, will be the feature of Friday night's program, when addresses will be made by James H. Preston, mayor of Baltimore, and president of the Star Spangled Banner centennial commission, which is planning a celebration next September of the 100th anniversary of the writing of the famous national air.

Reports of numerous committees, including those on revolutionary relics, patriotic education, southern mountain schools, conservation, preservation of historic spots, descoration of the flag, xenalogical research, international peace arbitration and the centennary celebration of the treaty of Ghent, are to be presented, as also reports of various officers. Numerous social functions in honor of the promient state and national leaders in the work of the society will be scattered through the week.

R. R. COMMITTEE FAILS TO TRANSACT BUSINESS

Absence of Members Requires Meeting on W. & A. to be Called Off

Owing to the absence of a quorum, the ad interim legislative committee on the eWstern and Atlantic railroad which met in the senate chamber at the capitol Friday morning was unable to transact any business. Present were Chairman Gunby Jordan, Secretary Barry Wright, of Floyd; Henry J. Fullbright, of Burke; Alvah B. Green, of Houston, and Senator M. C. Tarver, of the Forty-third district.

Fuller E. Callaway, of LaGrange, member frfom the state at large was absent on account of being called to Washington, D. C., to testify before the house agricultural committee in reference to the pending cotton exchange bill. Seantor W. D. McNeil, of the Twenty-second; Senator John W. L. Brown, of the Forty-second, and Representative E. D. Cole, of Bartow, were also absent.

The five members present entered into an inform discussion of the release of the state road, and will convene again in the afternoon in the hopes that one of the delinquent members will show up.

KRESS STORES

Two Stores in the heart of Atlanta
Same Values---Same Service both Stores.

Men's Underwear

Nainsook Undershirts and Drawers, Re-enforced, Bands around Neck, 1¼ in. Box Plait front, full Sizes Balbriggan Drawers and Shirts, Long and Short Sleeves and Legs,

Unusual Values 25c *a Garment*

Ladies' Underwear

New Neckwear by Express for Saturday
25c

Fruits for Saturday

Large Fancy Bananas 10c Doz.

California Sweet Navel Oranges 15c Doz.

"WATCH KRESS" WINDOWS"

RICH'S

Economy Basement

$1.95 Special

Nearly 500 pairs of patent button, lace and strap oxfords, and tan button oxfords. $3.50 and $4 values for—

$1.95

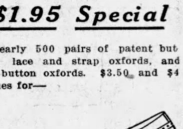

Barefoot Sandals

Size	Value	Price
2 to 8	85c	69c
8 to 11	$1.00	79c
11 to 2	$1.25	98c

Rich's Economy Basement

DR. L. P. LANGSTON announces his removal to 518 Grant Building, Phone Ivy 5099.

Corn "FIX"

Easiest, quickest, safest and simplest Corn Remedy. Just 10 minutes removes Corns or Callouses. Your money back if it doesn't. At all Drug Stores.
Demonstration at CONES', A Good Drug Store.

MANY homes are bought and sold through The Journal Want Columns.

COOK BOOK

Use any cook book you please—the one you have always known, or any new one if you prefer. Merely use

Cottolene

wherever the directions say butter or lard, always remembering to use *one-third less* Cottolene, for Cottolene goes much farther than either butter or lard.

You really *have* to save money if you cook with Cottolene, for according to chemical laws, a certain amount of flour can only contain a certain amount of shortening. If you were to use as much Cottolene as the recipe called for of butter, you would have *too* much Cottolene. This might do no harm, except in cakes, which might fall because of being too light and delicate. Yes, this applies to every department of the cook book, even to candies.

For example, just try this:

CODFISH BALLS

Take a pint bowl of codfish picked very fine, two pint bowls of raw peeled potatoes, sliced thickly, and boil in cold water until the potatoes are thoroughly done. Drain off the water, mash, add butter the size of an egg, one well-beaten egg and three tablespoonfuls of milk. Flour the hands and make into balls. Put two ounces of Cottolene into a frying pan, and when hot, fry the balls to a nice brown. Or the codfish balls may be fried in hot Cottolene after the manner of fritters.

Our FREE Cook Book, HOME HELPS, will be found a valuable supplement to any books you may now be using. Write for a copy—also order a pail of Cottolene of your grocer.

THE N.K. FAIRBANK COMPANY
CHICAGO

Jackets Off to Play Five Road Games--Meet Alabama Today

LITTLE PAL---THE WIDOW WAS THERE, TOO

--BY LEO

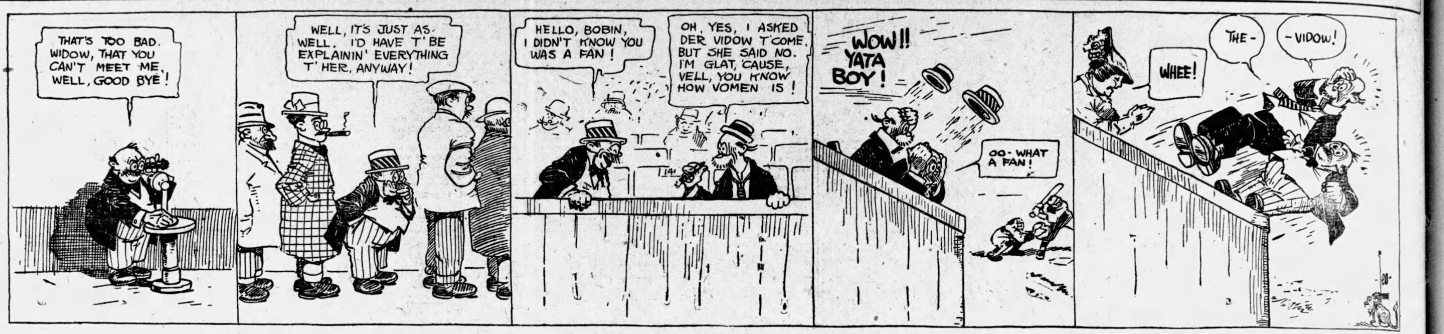

Jackets Off On Road Trip

Team Plays University of Alabama Today and Tomorrow, Miss. A. & M. Monday and Tuesday

The Yellowjackets' baseball team left last night for Tuscaloosa, Ala., where they will play the University of Alabama today and tomorrow. This is the first and only trip that the team will take this season. While on this trip they will go to Starkeville, Miss., where they will play Mississippi Agricultural and Mechanical two games on Monday and Tuesday of next week.

The first game with the Alabamians will be played Friday afternoon and a double-header will be played on Saturday. Only two games, however, will be played with Mississippi. The Tech team has been going very good since the battle with Vanderbilt. One practice game was played this week with the Atlanta Medical college. This was an easy victory for the local collegians and they hit the ball better in this game than they have before this season.

The team left Thursday night at 11:10 o'clock over the Southern to Birmingham and will reach Tuscaloosa Friday morning. Witherington, the catcher for the Jackets, had a bad sprain the eary part of this week and in all probability Newsom will be used in these games. He was not taken on the trips, but if Witherington is not able to go the distance, Newsom will join the team later and will be able to catch the two games on Saturday. He is a good man and would hold down the job in first-rate style. He has caught a great deal for the scrubs this season, and should be on to the thing pretty well.

The men who went on the trip are: Witherington, catcher; Burr, first base; Tyler Montague, second base; Albert Hill, third; Wooten, short; Johnson, left field; Ed Montague, center, and Captain Pound, right. The pitchers who were taken are Pitts, Bryant, Jordan, Garlington and Eubanks.

Amateur Teams Start Season

Amateur baseball will get started Saturday afternoon in earnest, when the big majority of the amateur teams in Atlanta play their first games.

This year there are nine leagues composed of six teams each, and fifty-four teams will play amateur ball this summer in Atlanta. The prospects for a very bright and prosperous season are good, and some tight races should be developed in the leagues.

Gate City, City, Morning Commercial, Park Board, Saturday Afternoon, Sunday School, Baraca, Cosmopolitan and Junior Sunday School leagues are the ones that are formed so far. Enough teams to form at least three more leagues have applied for franchises this season, and were not given berths on account of the lack of grounds.

Sunday School, Baraca and the City league are the ones that will play their initial games Saturday.

The Park Board and Morning Commercial leagues have already started, and with the exception of the Gate City league, the others will commence their season on May 2, which is Saturday week.

AN exclusive Checked Madras Collar that will be very much in vogue this season.

THE kind with roomy tie space and Linocord Unbreakable Buttonholes.

Ide Silver Collars
2 for 25c

CARLTON SHOE & CLOTHING CO.

THE SPORTLIGHT

BY GRANTLAND RICE

Apparently, Branch Rickey is no respecter of tradition. The customs, laws and regulations of his country mean less than nothing to him. The season is now over a week old and the Browns are nowhere near last place.

For that matter, the soft spots in the American league have about vanished. The Yanks, like the Browns, are nothing like the same people who a year ago trailed the procession after the manner of a fat poodle pursuing a meat wagon.

JOHNSON'S HOPE.

Walter Johnson has an earnest and highly proper desire to establish, among others, another pitching record. In the history of baseball no slabman has ever worked over forty games and allowed an average of less than a run per battle to the entire string.

Last season Johnson permitted 1.09 runs each start in something like forty-seven games. This season he expects to cop off the .09, and possibly another point. If he does, it will be a record that was never approached. He has a fair start with one tally recorded in two games.

A TIP TO C. EVANS.

Before Chick Evans sails to the other side of the justly celebrated Atlantic, some earnest friend should get him off to one side and impart some useful advice about not playing himself into staleness.

Chick's love for golf is so great that once in sight of a golf course he can't restrain himself. Nothing but an early start and a late finish will satisfy him. The result is that often he is over-golfed before the first tournament blow is struck, and badly stale before the week is half gone.

Chick will have only two weeks at Sandwich after landing in England, and he should make up his mind to curb his dashing impetuosity and take it fairly easy. Contrary to general opinion, there is more of a train in a golf match than in a ball game, and at the finish the contender is much more likely to be all in—or all out.

THE TIP OFF ON OLD ADAGES.

"Lighting," announces an old adage, "never strikes twice in the same place."

On the other paw, to our certain knowledge, it has struck Cleveland fourteen years in succession, and always with a deadly wallop applied to a highly vulnerable spot. The more you wiggle, the tighter it sticks.

WHY IT WAS THUS.

President Wilson has a ready explanation for his act in dispatching certain warships to Mexico and leaving the German navy anchored in Pittsburg.

He only desired the subjugation of the Huerta regime, not its complete annihilation. Once the Flying Dutchman begins to sail amuck he is liable to tear a nation wide open and Mexico has troubles enough without toppling into Wagner's crushing mitt.

ONE WAY OUT.

"If President Wilson has Huerta captured," queries an exchange in its editorial turret, "what will he do with him?"

Our tip would be to give him a baseball, put him on third base and instruct him to block Ty Cobb. The debris could then ben swept off under the grandstand.

AN EASY GUESS.

"It isn't raining rain to me."
Said little Johnny Vedders;
"It isn't raining rain to me—
It's raining doubleheaders."

—Old Frank Adams.

Which shows that Johnny Vedders,
When he smiled at this here gibe,
Among a lot of other things
Was not a baseball scribe.

Mr. Mack was just on the verge of having his club shot to pieces like the Phillies when the old habit returned in the Red Sox doubleheader. Another day or two of defeat and he would have insisted upon a Fed raid.

THE MEXICAN SITUATION.

You may not get much credit
For spanking a similar guy.
But what the deuce are you going to do
When he swings one on your eye?

While Manager Griffith is confident of winning the A. L. pennant and substituting Walter Johnson for Frank Baker next fall, he admitted today that he would take no legal steps to restrain any of Connie's club if they desired to enlist and help invade Mexico.

U. C. V. RATES
TO THE
Reunion at Jacksonville
FLORIDA
A. B. & A. RAILROAD
The "OFFICIAL ROUTE" from ATLANTA

From Terminal Station	Schedule Veterans' Special, May 5th	Schedule Daylight Special Daily.	Round Trip Fare.
Lv Atlanta	9:30 pm.	7:30 am.	$7.25
Lv Senoia	10:45 pm.	9:05 am.	6.80
Lv Woodbury	11:20 pm.	9:59 am.	6.00
Lv Manchester	11:50 pm.	10:25 am.	6.00
Lv Oglethorpe	1:35 am.	12:22 pm.	4.60
Lv Montezuma	1:40 am.	12:37 pm.	4.60
Lv Vienna	2:20 am.	1:24 pm.	4.10
Lv Cordele	2:40 am.	2:05 pm.	3.35
Lv Fitzgerald	3:45 am.	3:25 pm.	3.20
Lv Douglas	4:40 am.	4:25 pm.	2.65
Ar Waycross	5:50 am.	6:10 pm.	
Ar Jacksonville	7:55 am.	8:50 pm.	

TICKETS SOLD MAY 3d TO 7th INCLUSIVE. RETURN LIMIT MAY 15th, UNLESS EXTENDED. PURCHASE YOUR TICKET VIA THE A. B. & A. RAILROAD, SO YOU MAY SEE
SOUTH GEORGIA AT ITS BEST.
LIBERAL STOP OVERS.
ASK YOUR FRIENDS TO JOIN YOU IN THIS MOST INTERESTING TRIP TO
FLORIDA
LOW SIDE TRIP RATES TO ALL NEARBY POINTS.
MAKE YOUR RESERVATIONS TODAY AND GET FURTHER INFORMATION AT 70 PEACHTREE ST.
Phone 1133 Ivy 21
W. W. CROXTON, General Passenger Agent. E. E. CAMP, Ticket Agent.

Willard and Boer Arrive Today

George "Boer" Rodel, Australian heavyweight champion, and Jesse Willard, the giant cowboy, are expected to arrive in Atlanta some time today. Rodel is coming from New York, while Willard "shipped" from Chicago. The pair hook up in a ten-round bout at the Orpheum theater next Tuesday night.

The big fellows are not going to box alone for what money they will get out of Tuesday night's bout, but for the chance to meet Gunboat Smith here during Shriners' week.

Promoter Castro and Jim Buckley, manager of Smith, have practically reached terms. Buckley first asked $5,000 but Castro made him a counter offer of $3,500. It is likely that $4,000 and expenses will be the amount paid for the white champion's services.

Smith has fought both Willard and Rodel. The result of the Willard-Smith bout was considered a draw, some of the New York papers giving it to Gunboat, while many called it even, and one on two gave it to the cowboy.

Rodel, however, despite the fact that he was floored three times in the fourth round, won a clear-cut decision. Since that engagement Rodel's manager, Jimmy Johnston, has offered Smith all kinds of inducements to meet the Boer over a longer route. Jim Coffroth, the San Francisco promoter who has staged more championship battles than any other living man, has been after this match for a long time.

However, to date, Smith has "stalled" off Rodel. But the Gunboat will have to meet Rodel and it will be right here in Atlanta during the big May convention, in case the Boer defeats Willard on Tuesday night. And, of course, the same goes for the cowboy in case he is returned the victor.

Both Rodel and Willard have agreed that Lou Castro shall be the third man in the ring. Other referees were mentioned but it was figured out that it will need a big, husky gentleman to handle the two heavyweights, and Castro, being an experienced "bouncer" ought to be just the right person.

PROFILE

Scarf slide space and lock front

Lion Collars
Oldest Brand in America
UNITED SHIRT & COLLAR CO. TROY N.Y.

FULLERTON'S GOSSIP

The Scotch theory that it takes three generations and a lifetime of playing to make a good golfer will be considerably shocked when Francis Oulmet, a high school boy, and Ivo Whitton, aged nineteen, step up to tee off for America and Australia at Sandwich.

That pink of condition that about 780 ball players brought forth with them is fading and the yellow is showing in some spots.

There's another team for us to root for—Scranton, Pa. Bill Coughlin has been made its manager.

Lafayette has suspended forty-six sophs for hazing a freshman. Pretty soon it will be a misdemeanor for a college man to assault a policeman.

SAYINGS YOU MAY NOT KNOW.

Gamblers are good character readers; successful gamblers are good readers of lack of character.—Charlie Sherlock.

Evidently the reason Ohio state was admitted to the conference was to get some team in that Indiana can beat.

Umpire Stockdale is the first recruit for the Fence Climbers this season. It happened at St. Joe.

An alibi may be a good thing, but no one looks for it in the standing of the clubs.

SAYINGS YOU MAY NOT KNOW.

One of those fellows who can not be convinced of anything until he has b en licked isn't worth licking.—Kid Gleason.

Publicity is a grand thing, but the attendance figures printed do not add much to the paid admission report.

Judge Kennesaw Landis occupies the most enviable position in the world. He can engage in a baseball argument and then send the other fellow to jail for trying to influence the court.

THE SMOKERS' MECCA
109 PEACHTREE ST.

Nothing has been overlooked or omitted that will make our new smoke shop at 109 Peachtree the handsomest and most complete Cigar and Tobacco store in the South.

This store will open about May first with the finest Imported and Domestic Cigars made. The largest assortment of Pipes, Smoking Tobaccos and Cigarettes. Every novelty the smoker can want.

This store has the latest improved humidors for storage and retail selling and the cigars you buy here will always be in first class condition.

This store is the only exclusive tobacco store in Atlanta.

OPPENHEIM CIGAR CO.
109 PEACHTREE ST.
ATLANTA

Money to Loan

W. M. Lewis & Co.
JEWELERS AND BROKERS.
301 and 302 PETERS BUILDING
Strictly Private

A RECAPITULATION

SPRING
Suits for Men, Youths, Boys or Children. Soft Hats, Soft Shirts, Underwear, Hosiery, Trousers.

SUMMER
Palm Beach Suits, Hats to match, Belts and Ties to match, Shirts to match, Straw Hats, light Yeddo, or Sennit, Silk Shirts, Soisette Shirts, Nainsook Underwear, Union Suits, Pajamas, Night Shirts.

OTHER NECESSITIES
Full Dress Suits, Tuxedo Suits, Silk Hats, Lounging and Bath Robes, White and striped Serge and Flannel Trousers, Blue Serge Coats, Neckwear.

And a Wonderful Line of Boys' Knee-Trouser Suits

And Everything Always Popularly Priced

The Globe Clothing Co.
89 Whitehall Street

LEGAL NOTICES.

Notice of Bond Election to be Held Upon the Issuance of Bonds for Grady Hospital. Date of Election Tuesday, May 5, 1914

STATE OF GEORGIA, COUNTY OF FULTON.

CITY OF ATLANTA:

Notice is hereby given to the qualified voters of the City of Atlanta that the mayor and general council of said city have ordered an election to be held at the several voting precincts in the city of Atlanta, within the hours for holding elections, on Tuesday, the 5th day of May, 1914, to determine whether the qualified voters of the city of Atlanta will assent, by the requisite two-thirds majority, upon the following bonds, to-wit:

$750,000.00 of bonds of the city of Atlanta, of the denomination of One Thousand ($1,000) Dollars each, and $50,000.00 of bonds of the city of Atlanta, of the denomination of Five Hundred ($500.00) Dollars each, bearing interest at the rate of 4½ per centum per annum, the principal of said bonds to be paid in equal installments, annually, beginning July 1, 1915, in gold coin of the United States of America of the present standard of weight and fineness, and the interest on said bonds to be evidenced by coupons on the said bonds, and payable only in gold coin of the United States of America of the present standard of weight and fineness.

If said issue of bonds is assented to by the requisite vote, an annual tax shall hereafter be levied, beginning with the year 1914, and running through the next succeeding 29 years, and collected by authority of the mayor and general council of the city of Atlanta, on all taxable property within said city, sufficient in amount to pay the interest semi-annually on said issue of bonds, and for the payment of $25,000.00 per annum of the principal of said bonds, and the fund so raised annually on account of the principal of said bonds shall be applied only to the payment of said bonds as they mature. The proceeds of said bonds shall be applied exclusively for new building, new buildings and extensions to Grady hospital, with modern fixtures and furnishings for same, and for purchase of such land as may be needed by said hospital.

Voters at said election favoring the issue of bonds for new building, new buildings and extensions to Grady hospital, with modern fixtures and furnishings for same, and for purchasing additional real estate for said hospital, shall have written or printed on their ballots the words:

"For the issue of Seven Hundred and Fifty Thousand ($750,000.00) Dollars of bonds for the improvement of Grady Hospital."

Voters opposing the issuance of such bonds shall have written or printed on their ballots the words:

"Against the issue of Seven Hundred and Fifty Thousand ($750,000.00) Dollars of bonds for the improvement of Grady Hospital."

Notice is also given that the tax books of Fulton county, state of Georgia, the registration of voters for said election, ordered by the mayor and general council of the city of Atlanta, and the books of registration open for the purpose of registering the qualified voters of the city under ordinances and laws governing such registration will be kept open, and such registration open daily, Sundays excepted, until ten days, of the date of said election, at the office, No. 4 Peachtree street, corner of South Prior street and central avenue, in the city of Atlanta, and every person who shall be a qualified voter in said city, shall be entitled to vote at said election, shall be permitted to vote at said bond issue, shall be permitted to vote at said election.

This notice is given in pursuance of an ordinance calling for said election, approved on the 1st day of April, 1914.

Given under the official hand and seal of said city and by the authority and in the name of the mayor and general council of said city, and likewise by authority of and in the name of the city of Atlanta on this the 6th day of April, 1914.

J. G. WOODWARD,
Mayor of the City of Atlanta.

WALTER C. TAYLOR,
Clerk of Council of the City of Atlanta.
(Seal of the City.)

Lookouts Take Second Game From Crackers -With Gilbert Price Pitching

DIANA DILLPICKLES IN "CHES NUTTE'S FUNNY JOKE" A 4-REEL "SCREECHER" FILM

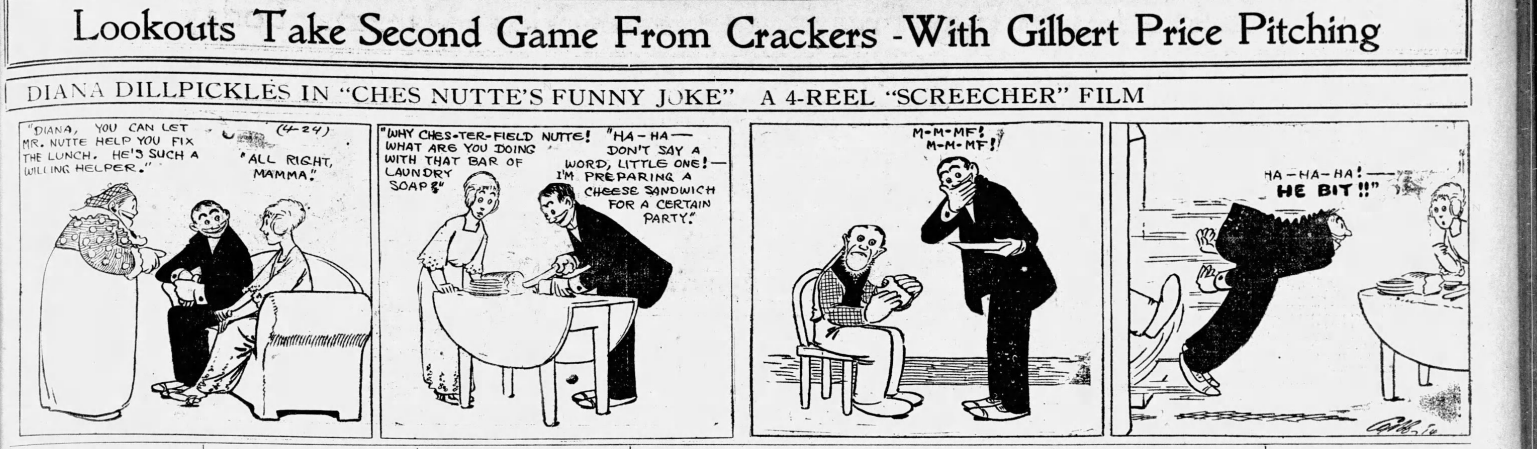

Price Weakens And Lookouts Win Second

Gil Price Weakens in Sixth Inning and Lookouts Win Second Game of Series. Doehler or Kissinger Will Pitch Third Contest

BY ELLIOTT DENT

(Special Dispatch to The Journal.)

CHATTANOOGA, Tenn., April 24.—Yesterday's game went against the Crackers by the score of 3 to 1. Bill Kline last year with the Providence club of the International league, was on the mound for the Lookouts and while he did not appear to have a great deal to pod our men, we just couldn't connect safely at the right time.

He had almost perfect control and kept them well over the corners of the plate and all we could do was to get five scattered hits and one measley run. We thought at one time that our one run would be enough to win with Gil Price pitching in masterly fashion but Gil seemed to weaken a little in the sixth and seventh and the Lookouts scored three times.

Price worked out of some mighty tight places as did Kline. In the fifth being the first three men to face Gil singled and he shut down the lid and pulled out without a score being registered.

The Lookouts' first run came in the sixth when Palenti doubled down third line and took third when Jennings threw out Flick at first and scored on a sacrifice fly by Graff. In the seventh Bell came out Coyle singled over second, Jacobson singled to left and McCormick fined out to left scoring Coyle and putting Jacobson on third. Jacobson scored when Palenti hit a long fly to right center. Manley Jennings pulled of some sensational fielding at short in the fifth and Welchonce made hard work in the outfield look easy.

The Dunn scored the only run for the Crackers in the third inning. He singled and went to second when Price sacrificed and to third when McConnell hit a short hit to center. He stolen home and when Street made a bad throw to catch him napping Dunn crossed the plate for our only run.

We are not discouraged over our little slump and still count on splitting even with the Lookouts by taking the next two games. Billy was undecided as to what pitcher he would use in Friday's game but it will most likely be Doescher or Kissinger.

Penn Track Star Sick With Measles

PHILADELPHIA, April 24.—"Ted" Meredith, the Olympic half-mile champion who was expected to be the main star of both the one and two-mile relay teams of the University of Pennsylvania in the annual relay championships Saturday, was stricken with German measles yesterday, and will be in quarantine for two weeks. The Oxford university four-mile team held its final workout today.

WHERE THEY PLAY TODAY

SOUTHERN LEAGUE.
Atlanta in Chattanooga.
Nashville in Memphis.
Montgomery in Birmingham.
New Orleans in Mobile.

SOUTH ATLANTIC LEAGUE.
Augusta in Columbia.
Charleston in Savannah.
Macon in Albany.
Jacksonville in Columbus.

AMERICAN LEAGUE.
Detroit in St. Louis.
Chicago in Cleveland.
Boston in Washington.
New York in Philadelphia.

NATIONAL LEAGUE.
Brooklyn in Boston.
Philadelphia in New York.
St. Louis in Pittsburg.
Cincinnati in Chicago.

FEDERAL LEAGUE.
Brooklyn in Pittsburg.
Buffalo in Baltimore.

GEORGIA STATE LEAGUE.
Augusta in Swainsboro.
Waycross in Thomasville.
Cordele in Valdosta.

COLLEGE GAMES.
Washington and Lee vs. Trinity at Lexington.
Georgia vs. Mercer at Macon.
Alabama vs. Tech at Tuscaloosa.
A. & M. vs. Guilford at Blackburg.
Clemson vs. Erskine at Rock Hill (2).
L. S. U. vs. Southwestern at Georgetown.
Mississippi vs. Sewanee at Sewanee.
U. S. M. C. vs. Tech High School at Atlanta.
Mississippi A. & M. vs. Mississippi College at Clinton.
Texas A. & M. vs. Austin at Sherman.

Today's Line-up

ATLANTA	CHATTANOOGA.
McConnell, 2b.	Johnson, If.
Jennings, ss.	Coyle, 1b.
Welchonce, cf.	Jacobson, 2b.
Long, lf.	McCormick, rf.
Elbel, 1b.	Balenti, ss.
Flanagan, rf.	Flick, 3b.
Lynch, 3b.	Graff, 3b.
Perry, c.	Street, c.
Doescher, p.	Harbing, p.
or Kissinger	or Lorenzo.

Bloomer Girls Carry Southpaw

Margaret Cunningham, Left-Hander, Will Pitch for Girls' Team Saturday

As a special attraction in the game between the Star Bloomer Girls and the Atlanta Federals at Piedmont park on Saturday, Claud East, representing the female ball tossers, has announced that his team will pitch Margaret Cunningham, the southpaw hurler of the team. And they do say Mag is some hurler. It will be quite a novelty for the average Atlanta fan to see a real baseball team composed of girls, and the fact that the pitcher works a la Nap Rucker, Vean Gregg and a few other diamond celebrities will add further interest to the team's appearance.

In spite of the fact that fans as a rule are inclined to regard girl teams rather lightly, East maintains that his crew will put up a game that will do credit to the best semi-professional and lower class leagues in the country. He furthermore produces records to show that they have beaten some first class organizations, several of these after extra inning affairs. To date the team has played more than fifty games of which they have won more than thirty. The team played several games in Cuba where a good percentage of victories was added to their list.

As a matter of fact the team will have to play good ball if the invading amazons expect to win the local battle. Manager Joe Smith has gathered together a bunch of the young ball players in the city, several of whom have had minor league experience. Smith himself is a player of considerable reputation among local tossers. He played in the city leagues for several seasons, and was noted for his heavy work with the bat. Others of his crew have very creditable records, and they expect to trim the girls in handy style. Golden, who held Tech to two hits, while pitching for the Atlanta Medicos a few weeks since, will do the hurling.

4 Teams Form New Prep League

Since the "Federal" league has been formed by three of the former members of the local prep league, another league has been formed by the remaining four members, and a new schedule adopted.

The four teams that will play out the remainder of the season according to the new schedule are Tech High, Donald Fraser, G. M. A. and Marist college.

The schedule as adopted by the four members of the league, and provides for four rounds of play, ending on May 19. Here is the schedule:

APRIL 24.
G. M. A. vs. Marist.
T. H. S. vs. D. F. S.

APRIL 28.
T. H. S. vs. G. M. A.
D. F. S. vs. Marist.

MAY 1.
D. F. S. vs. G. M. A.
Marist vs. T. H. S.

MAY 5.
Marist vs. G. M. A.
T. H. S. vs. D. F. S.

MAY 12.
G. M. A. vs. D. F. S.
T. H. S. vs. Marist.

MAY 15.
G. M. A. vs. Marist.
T. H. S. vs. D. F. S.

MAY 19.
T. H. S. vs. G. M. A.
D. F. S. vs. Marist.

How They Bat

	G.	AB.	R.	H.	P.Ct.
Reynolds	4	9	1	4	.444
Welchonce	11	36	6	13	.361
Long	10	36	6	13	.361
Kircher	2	6	1	2	.333
McConnell	10	39	8	13	.333
Dent	2	9	0	3	.333
Jennings	10	36	3	10	.278
Flanagan	10	32	5	8	.250
Lynch	7	24	1	5	.208
Dunn	7	24	1	5	.208
Ezird	10	35	4	7	.200
Holland	3	10	0	2	.200
Price	2	4	0	0	.000
Kissinger	2	1	0	0	.000
Browning	2	2	1	0	.000
Perryman	2	5	0	0	.000
Doerher	3	3	0	0	.000
Ezird	1	4	0	0	.000

Cleveland may yell hard luck, but when the base runners stand flat footed off first base it means much difference who they are.

There, we expected it. The other leagues are charging the Feds with starting ticket scalping scandals, to give the idea their crowds are larger than they are.

What a difference: Charley Taft now calls on his ball players, and a few years ago he fired a sporting editor for introducing a player to him.

Deacon Phillippi, the famous old National league twirler, is coaching Allegheny college at Meadville, Pa.

Chatta Protest Will Be Void

Lookouts Will Likely Lose Protest Because of New Rule Adopted by Umpires

CHATTANOOGA, Tenn., April 24.—The action of the Chattanooga club in filing a protest with Judge Kavanaugh asking that the fray lost to the Memphis Turtles April 17 be replayed because of the fact that Umpire Chestnutt allowed Love to take two extra bases after Street had thrown his glove in the air toward a wild heave by Balenti, has disclosed the fact that the umpires of the league in session at Birmingham shortly before the season opened arbitrarily changed two of the scoring rules as promulgated in the official code.

The first change adopted by the Southern league arbiters, and one which it is believed will render the local protest null and void, provides that a runner, or runners, are to be allowed two bases if an opposing player throws his glove at a thrown ball and three bases if at a batted ball, whether or not the pitt strikes the sphere. The official rule specifies that the glove must stop the ball before any penalty is provided but Judge Kavanaugh's arbiters have agreed to penalize the attempt.

The other change made in the scoring rules provides that in case of an infield fly the ball shall be dead as soon as it is hit and play automatically suspended until the pitcher has taken his position again in the box. Under the official scoring rules the runner is out on an infield fly with none or one down and the first two or more bases occupied but the batters in case of an error or a wild peg on a drawn throw are at liberty to advance.

According to Umps Rudderham the two changes were made so as to lighten the work of the umpires who will no longer be forced to decide whether or not a thrown glove strikes a ball or watch two or more bases after an infield fly is caught.

National League

Cincinnati Reds Win From Cubs

CHICAGO, April 24.—Pitcher Douglass held Chicago to four hits, three of which were doubles, and the locals won their first home game of the season from Cincinnati Thursday, 2 to 1. After two were out in the third inning, Lavender doubled, Leach walked and Good doubled, scoring the pitcher with the first run. In the next inning, with two out, Johnston doubled and scored Zimmerman.

Score by innings:	R.	H.	E.
Chicago	.001 100 00x—	2	4
Cincinnati	.001 000 000—	1	5

Douglass, Ingersoll and Clark; Lavender and Archer. Time 1:50. Umpires, Rigler and Emslie.

Boston Braves Easily Defeat Dodgers

BOSTON, April 24.—Although Tyler gave Brooklyn batsmen eleven bases on balls, the visitors could not hit with men on bases, and Boston won the opening game of the season, 9 to 1. Brooklyn had sixteen men left on bases. Three times the bases were full, when the side was retired.

Score by innings:	R.	H.	E.
Brooklyn	.100 000 000—	1	7
Boston	.004 000 32x—	9	9

Ragan, Wagner, Pfeffer and McCarty; Tyler and Gowdy. Time, 2:25. Umpires, Eason and Quigley.

Tesreau Pitches Giants To Victory

NEW YORK, April 24.—The New York National's defeated the Phillies in four Thursday with an easy victory over Philadelphia, 12 to 4. New York scored in the opening game of the season, 9 to on four hits, two passes, a steal and two errors.

Tesreau pitched a strong game for New York, holding the Phillies to four hits in seven innings and striking out nine men, five in succession in the fourth and fifth innings.

Score by innings:	R.	H.	E.
New York	201 126 00x—	12	11
Philadelphia	100 001 020—	4	7

Mayer, Jacobs and Hallifer; Tesreau, Schupp and McLean. Time 2:10. Umpires, Klem and Hart.

Pirates Win Seventh Consecutive Victory

PITTSBURG, April 24.—Pittsburg opened the National league baseball season here Thursday by defeating St. Louis, 5 to 1. It was the locals' seventh straight victory. Adams pitched a steady game, allowing the visitors their only run in the seventh on singles by Dolan and Snyder and an out. Hagerman was wild.

Score by innings:	R.	H.	E.
St. Louis	.000 000 100—	1	9
Pittsburg	.000 320 00x—	5	8

Hagerman and Snyder; Adams and Gibson. Time, 1:50. Umpires, Orth and Byron.

Johnny Kilbane licked Kid Julien the other night. Shame on Johnny for picking on a kid.

BOEHLING LIKELY TO HEAD AMERICAN LEAGUE HURLERS

BY HUGH S. FULLERTON.

Can a pitcher be made to order?

Joe Boehling has started out this season as if he intends to sweep through the league just as he did last season, and his success naturally raises the question.

Boehling is one of the strangest pitchers the game ever has seen. Every batter who walks to the plate returns in disgust, declaring that "he ain't got nothing."

Boehling was pitching for a team down in Virginia. Griffith saw possibilities in him, because he seemed to have the intelligence and cunning necessary to pitch winning ball and took him in hand.

The first time I saw Boehling after he had gone to the pitching school under Griffith and Altrock he was much changed as if he had turned green. He pitched as Altrock used to pitch and used a lot of Griffith's "stuff." There was not a question then but that Boehling was a really great pitcher—no matter what the batters said about his not having anything.

Boehling worked a game against the Chicago White Sox last season—and I enjoyed that game more than most anyone. He was working a trick on them that Griffith used in his best days. And not one of them saw it.

There was a trick used by many of the old-time pitchers known as "shadowing." It consisted of throwing the body to one side as the ball is pitched, so that the pitcher's body was on the line of flight of the ball and "shadowed" it, the body forming the only background. Boehling was doing this repeatedly, and the Sox were swinging late at the ball, although it was not speedy. Batters used to complain that Griffith had more speed than he seemed to have. The secret was that he "shadowed" the ball with his body and the batter did not see it clearly until it emerged from the shadow, and, therefore, thought it much faster than it was.

Ed Reulbach, now with the Brooklyns, worked the shadow trick once in another way and won a game by it. There was a new umpire working behind him. Early in the game Reulbach became very friendly with the ump and, instead of kicking when strikes were called, he was polite and seemed to be anxious to assist. He suggested

"Stand over a bit. Get on the line of the ball and you can see them better."

For five innings that umpire fell for the trick and shadowed the ball, unconsciously helping the Chicago pitcher beat Brooklyn. Then some one kicked and the ruse was exposed.

Sally League

Indians Won From Gulls

Score by innings:	R.	H.	E.
Charleston	.000 002 000—	2	6
Savannah	.010 202 00x—	1	13

Eldridge, Foster and Marshall; Cheney and Smith. Time, 1:50. Umpire, Pender.

Tourists Lose To Columbia

Score by innings:	R.	H.	E.
Augusta	.000 001 000—	1	6
Columbia	.101 011 00x—	4	11

Johnson and Wheat; Thackham and Braun. Time, 1:35. Umpire, Moran.

Jacksonville Blanks Columbus

Score by innings:	R.	H.	E.
Jacksonville	.000 002 003—	5	10
Columbus	.000 000 000—	0	1

Burmeister and Krebs; Redding and Thompson. Time, 1:30. Umpire, Lauzon.

Babies Defeat Peaches; Score 8 to 2

Score by innings:	R.	H.	E.
Albany	.304 000 01x—	8	11
Macon	.010 001 000—	2	9

Wiley and Wilson; Vaughn, Voss and Bowden; Oragazon. Time, 1:35. Umpire, Vittur.

STANDING OF THE CLUBS

SOUTHERN LEAGUE.

CLUBS.	Won.	Lost.	Pct.
New Orleans	7	2	.778
Atlanta	6	4	.600
Chattanooga	6	4	.600
Nashville	6	4	.600
Mobile	4	5	.444
Montgomery	4	6	.400
Birmingham	4	6	.400
Memphis	2	7	.200

SOUTH ATLANTIC LEAGUE.

CLUBS.	Won.	Lost.	Pct.
Jacksonville	11	3	.786
Savannah	10	6	.625
Columbia	9	7	.563
Macon	8	9	.470
Charleston	7	8	.467
Albany	6	9	.400
Columbus	6	10	.375
Augusta	5	10	.333

AMERICAN LEAGUE.

CLUBS.	Won.	Lost.	Pct.
Chicago	2	1	.889
Detroit	6	2	.750
New York	4	2	.667
Washington	4	3	.571
Boston	3	3	.429
St. Louis	3	5	.375
Philadelphia	2	4	.333
Cleveland	1	8	.111

NATIONAL LEAGUE.

CLUBS.	Won.	Lost.	Pct.
Pittsburg	7	1	.875
Philadelphia	4	2	.667
Brooklyn	3	2	.600
Chicago	3	4	.429
New York	2	3	.400
St. Louis	2	5	.375
Boston	2	5	.375
Cincinnati	2	5	.286

FEDERAL LEAGUE.

CLUBS.	Won.	Lost.	Pct.
St. Louis	4	0	1.000
Baltimore	4	2	.667
Buffalo	3	3	.500
Chicago	3	4	.429
Brooklyn	2	3	.400
Indianapolis	2	5	.375
Kansas City	2	5	.375
Pittsburg	1	3	.250

GEORGIA STATE LEAGUE.

CLUBS.	Won.	Lost.	Pct.
Thomasville	5	1	.833
Waycross	5	2	.714
Americus	4	3	.571
Valdosta	4	3	.571
Brunswick	1	5	.167
Cordele	1	6	.143

Jockey C. H. Shilling has filed another application with the Jockey Club of New York. Why, even two-bits can beat him.

Federal League

Buffalo Loses To Baltimore

BALTIMORE, April 24.—Baltimore defeated Buffalo Thursday, 4 to 3.

Krapp relieved Moore in the fourth inning after Baltimore had scored two runs on three hits and an error with no one out.

Score by innings:	R.	H.	E.
Baltimore	.011 200 00x—	4	10
Buffalo	.002 000 001—	3	7

Wilhelm and Jacklitsch; Moore, Krap and Blair.

St. Louis Wins In Ninth Inning

INDIANAPOLIS, Ind., April 24.—St. Louis made three runs in the ninth inning and won Thursday from Indianapolis, in the opening game of the season here. The game up to the ninth had been a pitcher's battle, with honors, between Keupper and Falkenberg.

Score by innings:	R.	H.	E.
Indianapolis	.000 000 000—	0	5
St. Louis	.002 000 000—	3	9

Keupper and Hartley; Falkenburg and Texter.

Art Wilson Gets Home-Run

CHICAGO, April 24.—Chicago's Federal league team opened its season here Thursday and Joe Tinker's men regained their batting eyes and defeated the Kansas City club 9 to 1. Art Wilson, former catcher for the New York Nationals, knocked out two home runs.

Score:	R.	H.	E.
Kansas City	.000 000 010—	1	5
Chicago	.201 202 00x—	9	15

Johnson, Stone, Hogan and Easterly; Hendrix and Wilson.

Pittsburg Federals Defeat Brooklyn

PITTSBURG, April 24.—The Pittsburg Federals Thursday defeated Brooklyn 6 to 5. The visitors used three pitchers, while Barger, for the locals, although allowing eight hits, was invincible in the pinches. Art Hoffman sprung a "charley horse" and Shaw played centerfield for Brooklyn.

Score:	R.	H.	E.
Brooklyn	.201 029 000—	5	8
Pittsburg	.121 000 20x—	6	14

Marion, Chappelle, Lafitte and Owens; Barger and Berry.

OTHER RESULTS

AMERICAN ASSOCIATION.
St. Paul, 8; Milwaukee, 5.
Louisville, 3; Indianapolis, 0.
Cleveland, 3; Columbus, 2.
Kansas City, 6; Minneapolis, 5.

INTERNATIONAL LEAGUE.
Providence, 13; Baltimore, 11.
Newark, 2; Rochester, 1.
Montreal, 8; Buffalo, 3.
Buffalo, 5; Baltimore, 2.

VIRGINIA LEAGUE.
Petersburg, 5; Norfolk, 4.
Roanoke, 11; Portsmouth, 10.
Richmond, 4; Newport News, 3.

NORTH CAROLINA LEAGUE.
Charlotte, 5; Danville, 0.
Greensboro, 4; Winston-Salem, 1.
Raleigh, 3; Durham, 2.

TEXAS LEAGUE.
Houston, 8; Galveston, 1.
Fort Worth, 2; Dallas, 1. (Twelve innings.)
Waco-Austin—Rain.
San Antonio-Beaumont—Rain.

COLLEGE GAMES.
W. & L., 10; Trinity, 7.
U. M. T., 8; G. A. C., 4.
Colgate, 9; Lafayette, 8.
N. C. A. & M., 4; Catholic, 2.
Guilford, 21; V. M. I., 4.

GEORGIA STATE LEAGUE.
At Americus—Americus, 3; Brunswick, 2.
At Thomasville—Thomasville, 7; Waycross, 1.
At Valdosta—Valdosta, 5; Cordele, 1.

Boxers Ready For Sat. Scrap

Local fans will have a chance to see one of the best local boxing shows of the season at the Columbia theater Saturday night. Mike Saul, local promoter, has completed arrangements to stage three corking bouts and a battle royal to open the show.

The main bout of the evening will be a ten-round affair between "Stump" Goodwin and Meyer Price and these boys should put up a rattling scrap. They clashed in a ten-round draw about two weeks ago. Goodwin holds a decision to his credit over Young Sinnett.

The six-round go between Battling Sheppard and Kid Wonder should also prove a corker. This is the third meeting between the pair, each boy holding one victory.

The semi-windup will be an eight-round scrap between Battling Kelley and Kid York. York has trained faithfully for this bout and says he will surely win over the Battler.

American League

Sweeney Won Game With Triple

PHILADELPHIA, April 24.—A triple by Sweeney with the bases filled in the eighth inning decided the opening game of the season here in favor of New York, the final score being 5 to 3. Only one hit was made off Bush in the first seven innings. He gave nine bases on balls and fanned seven batsmen, while he cracked out two doubles and a single.

Score:	R.	H.	E.
New York	.001 000 040—	5	6
Philadelphia	.120 000 000—	3	9

Cole, Schultz and Sweeney; Bush and Schang. Time, 2:25. Umpires, Connolly and Dineen.

Senators Lose To Boston

WASHINGTON, April 24.—Washington was shut out in its first home game of the season with Boston Thursday, A. Johnson, a Red Sox rookie pitcher, holding the Senators to six scattered hits and outpointing his namesake. President Wilson, who was to have thrown out the first ball, was unable to attend.

Boston	.000 000 131—	5	1
Washington	.000 000 000—	0	2

A. Johnson and Cady; W. Johnson and Ainsworth. Time, 1:55. Umpires, Egan and Evans.

Cobb's Sacrifice Fly Wins Game

ST. LOUIS, April 24.—Cobb's sacrifice fly in the third inning, scoring Kavanaugh, whose double had scored Bush, gave Detroit enough runs to beat St. Louis, but the visitors added one more run in this inning and made the score 3 to 1. Crawford drove a double to left and scored on a two-base hit by Veach. St. Louis was unable to get a run after the second.

Score:	R.	H.	E.
Detroit	.003 000 000—	3	5
St. Louis	.010 000 000—	1	7

Main and Stanage; Wellman, Taylor and Crossan. Time, 2 hours. Umpires, Chill and Sheridan.

Cleveland Defeats White Sox

CLEVELAND, April 24.—Cleveland, after losing eight straight games, finally won Thursday, when Mitchell held Chicago to six scattered hits and Cleveland found Cicotte for ten safe drives, some of them for extra bases. The score was 4 to 1. The playing of Wood, a recruit, was a feature of the game. His single and triple both counted in the run-getting, and he made several fine catches.

Chicago	.000 000 010—	1	6
Cleveland	.010 100 20x—	4	10

Cicotte and Schalk; Mitchell and Carisch. Time, 1:45. Umpires, Holderbrand and O'Loughlin.

Yesterday's Scores

ATLANTA—	AB.	R.	H.	PO.	A.	E.
McConnell, 2b.	4	0	2	3	2	0
Jennings, ss.	4	0	0	2	3	0
Welchonce, cf.	4	0	1	3	0	0
Long, lf.	4	0	1	2	0	0
Elbel, 1b.	2	0	0	5	0	0
Flanagan, rf.	4	0	1	1	0	0
Lynch, 3b.	4	0	1	2	1	0
Dunn, c.	3	1	1	6	1	0
Price, p.	2	0	0	0	3	0
xIeynolds	1	0	0	0	0	0
Totals	31	1	7	24	9	1

xHatted for Elbel in the ninth.

CHATTANOOGA—	AB.	R.	H.	PO.	A.	E.
Johnson, lf.	5	0	2	4	0	0
Coyle, 1b.	4	1	1	15	0	0
Jacobson, cf.	4	1	1	1	0	0
McCormick, rf.	4	0	1	2	0	0
Balenti, ss.	3	1	1	1	5	1
Flick, 2b.	4	0	0	3	3	0
Graff, 3b.	1	0	0	0	1	0
Street, c.	1	0	0	4	2	1
Siler, p.	2	0	0	1	2	0
Totals	31	3	8	27	13	2

Score by innings:	R.
Atlanta	001 000 000—1
Chattanooga	000 001 20x—3

Summary: Two-base hit, Balenti, three-base hit, Flanagan; stolen bases, Graff (2); double play, Graff to Flick to Coyle; sacrifice hits, Balenti, Graff, Elbel. Bases on balls, off Price 1, struck out, by Siler 4, by Price 6; wild pitch, Siler. Time, 2:00. Umpires, Rudderham and Chestnut.

Wizard Hoppe Sets New Record

In Match With Slosson, Cue Champion Makes High Run of 303 at 14.1 Game

NEW YORK, April 24.—Willie Hoppe, world's balk billiard champion, gave another proof of his wonderful ability with the cue when he established a new record run of 303 in his match against George F. Slosson last night in the 14.1 balk line tournament for the world's championship. The run last night is within four points of his world's record of 307 at the less difficult game of 18.2 balk line. It was a great exhibition and marked the fourth successive victory for the young champion in this tourney. In the other match Calvin Demarest, of Chicago, outplayed the Japanese expert, Yamada, winning in twenty-eight innings, 400 to 256.

Southern League

Barons Capture Game From Bills

BIRMINGHAM, Ala., April 24.—Birmingham continued its hitting streak again Thursday and defeated Manager Gilks, of Montgomery, to send in another duo of hurlers in an effort to stem the tide. The score was 7 to 2, making the third straight game captured by the locals. Nelson opened for the visitors, but was driven off the mound in the sixth inning.

Birmingham	.020 013 01*— 7
Montgomery	.000 011 000— 2

Robertson and Traeasser; Buscher, Nelson and Kleinow.

More Wins Own Game Thursday

MEMPHIS, Tenn., April 24.—More's three-base hit in the eighth inning Thursday scored Smith and gave Nashville a 1 to 0 victory over Memphis. Shanley's error was responsible for Smith reaching first base. Liebhardt, pitching for Memphis, allowed only four hits. More allowed five.

Memphis	.000 000 000— 0
Nashville	.000 000 010— 1

Liebhardt and Schlei; More and Smith.

Pels and Gulls Play Twelve-Inning Tie

MOBILE, Ala., April 24.—Mobile and New Orleans battled twelve innings to a 2 to 2 tie here Thursday, darkness ending the game. Keeley pitched shutout ball until the ninth, when Northern's double, Barbare's single and a two-bagger by Pinch Hitter Hendryx tied up the score. Hogg relieved Keeley and Walker relieved Weaver, and these two pitched great ball for the remaining innings of the game. Bluhm was put out of the game for disputing a decision while at bat in the ninth, and Manager Lord was put out in the last half of the same inning, when Kirk was called out at third base for interference by Lord, who was coaching.

Mobile	.000 100 100 000— 2
New Orleans	.000 000 002 000— 2

Called end twelfth account of darkness.

Hogg, Keeley and Schmidt; Walker, Weaver and Adams.

Today's Batteries

Gulls vs. Pelicans

MOBILE, Ala., April 24.—Williams or W. Robertson with Schmidt catching, is the announced battery for the Mobile team for the third game of the New Orleans series which will be called at 3:30 o'clock today. The selection of Manager Dobbs, of the New Orleans team is either Walker or Wilson, with Higgins behind the bat.

Firstbaseman Bluhm, who was out of the game for New Orleans by injuries will work today.

Turtles vs. Vols

MEMPHIS, Tenn., April 24.—For the third game of the present series with the local today Nashville will probably select as their battery Boland and Smith while Memphis will send in Sage and Schlei. The game will be called at 4 o'clock.

Lookouts vs. Crackers

CHATTANOOGA, April 24.—Elated by two consecutive victories over Atlanta, Manager McCormick, of Chattanooga, sent in Harfoot, his star young right-hander, against the visitors this afternoon. Street will catch. Dent and Dunn will use the battery announced for Atlanta. Weather cloudy. Game called at 3:30 p. m.

Barons vs. Billikens

BIRMINGHAM, Ala., April 24.—Birmingham and Montgomery play the third game of their first series of the season here commencing at 3:15 o'clock this afternoon at Rickwood park. Being ladies' day a big crowd was looked for. Birmingham will present Brown or Harbin as pitcher, while Tragresser will be behind the bat. Montgomery will use Black or East and Kleinow.

RENEWED BEAR PRESSURE CAUSED BREAK IN COTTON

Market in New York Closed Unchanged to 11 Pts. Lower Than Previous Close

(By Associated Press.)

NEW YORK, April 24.—The cotton market reviewed most of yesterday's late reaction during today's early trading. The opening prices steady, unchanged to 2 points higher. Houses with Liverpool connections were the buyers of old crop positions while a sharp advance in New Orleans created a more bullish idea of the spot situation. There was active covering of the call and prices soon showed net gains of 7 to 10 points and July touched 12.80 on the advance.

The market was firmer during the afternoon on bullish week-end figures, reports of steady spot business and markets in Liverpool and Havre. Active months sold about 4 to 6 points net higher.

NEW YORK COTTON

Closing quotations were the ruling prices in the Exchange today.

Tone: barely steady; middling, 13½c, quiet.

	Open.	High.	Low.	Close.	Close.
January	11.90	11.90	11.90	11.90	11.87
March	11.74	11.73	11.71	11.71	11.65
April				12.60	12.71
May	12.71	12.74	12.60	12.60	12.70
June	12.75	12.75	12.63	12.73	12.65
July	12.74	12.82	12.71	12.72	12.64
August	12.67	12.73	12.61	12.72	12.63
September				11.74	11.81
October	11.67	11.74	11.65	11.65	11.65
November	11.67	11.73	11.64	11.64	11.67

NEW ORLEANS COTTON.

(By Associated Press.)

NEW ORLEANS, April 24.—A better weather map than expected today caused selling on the opening of a bullish cotton market, but offers were 1 point down to 2 points up. Cables were higher than expected and Liverpool showed large business with India. Buying increased after the early offerings, the first three weeks to 11 points above yesterday's close.

Large profits and the market fell off from the offerings at noon, leaving a 3 to 5 points advance yesterday's close.

Spot cotton quiet and the market fell off on the offerings at noon, leaving a 3 to 5 points advance yesterday's final figures on the spot and the futures.

NEW ORLEANS COTTON

The following were the ruling prices in the exchange today:

Tone, steady; middling, 13¼c, steady.

	Last Year.	Prev.
	Open.	High.	Low.	Close.	Close.
January	11.74	11.72	11.70	11.72	11.63
March	11.76	11.78	11.73	11.75	11.72
April					12.57
May	12.75	12.80	12.75	12.81	12.81
June				12.76	12.77
July	12.76	12.84	12.76	12.76	12.77
August	12.54	12.56	12.50	12.49	12.52
September				11.86	11.92
October	11.74	11.77	11.66	11.67	11.73
November				11.65	11.69
December	11.74	11.74	11.64	11.64	11.62

COMPARATIVE POR RECEIPTS

	Last Year.	Today
Galveston	4,216	2,467
Texas, Arkansas	1,865	1,775
Mobile	208	1,098
Savannah	1,405	1,799
Norfolk	190	1,000
Wilmington	129	223
Boston	1,992	588
Philadelphia	175	100
Baltimore	31	100
Newport News	1,000	2,000
Pensacola	1,793	1,311
Total all ports	16,778	16,026

SPOT COTTON MARKET

Atlanta, steady, 13¼c.
Memphis, steady, 13¼c.
New York, quiet, 13¼c.
Galveston, steady, 13 1-16c.
Mobile, quiet, 13c.
Philadelphia, steady, 13½c.
Savannah, steady, 13¼c.
New Orleans, steady, 13¼c.
Norfolk, steady, 13½c.
Boston, steady, 13½c.
Augusta, steady, 13½c.
Memphis, steady, 13¼c.
Greenville, quiet, 13c.
Little Rock, quiet, 13¼c.
Atlanta, steady, 13¼c.
Houston, steady, 13¼c.
Louisville, firm, 13¼c.
Little Rock, quiet, 13¼c.

ESTIMATED COTTON RECEIPTS

Outside ports to-day, 4,000 bales against 2,734 bales last year.
Houston receipts last night, 2,500 bales against 2,907 bales last year.

COTTON MARKET OPINIONS

Shorts in Bullish Mood.

Bullish sentiment in the cotton market is expected and advantage should be taken to buy on weakness.

Logan & Bryan, Wellman purchases on selling on account of weather.

COTTON SEED PRODUCTS

(By Associated Press.)

NEW YORK, April 24.—Cotton seed products, spot basis, Off $6.40, most 5c7 cents 28.90 cents.

COTTON SEED OIL MARKET.

NEW YORK, April 24.—Market was lower with weakness in lard and extension of liberal offers on July contracts. Spot trade was dull, was attributed to western rectipts. On the other hand there was active covering of shorts. The volume of business was light, reflecting lack of new outside demand.

COTTON OIL MARKET.

	Open.	Close.
May		7.30@7.40
April	7.30@7.40	7.30@7.41
June	7.30@7.35	7.32@7.33
July	7.30@7.40	7.46@7.52
August	7.50@7.60	7.58@7.60
September	7.60@7.70	7.65@7.66
October	7.68@7.75	7.67@7.68
November	7.75@7.80	7.67@7.68
Total heavy sales 15,500.		

WEEKLY EXPORTS

Exports week 109,064 against 50,408 last year.

Season 7,961,179; against 7,480,915 last year.

WEEKLY INTERIOR MOVEMENT

Receipts 44,902 against 42,859 last year.

Season 5,283,147 against 5,000,000 last year.

Shipments 85,100 against 73,183 last year.

Stocks 1,000,000 against 1,000,000 last year.

Stocks 463,085 against 478,921 last year.

Spot 381,331 last year.

HESTER'S COTTON STATEMENT

NEW ORLEANS, April 24.—Hester's weekly cotton statement says:

Amount in sight for the week, 94,251 bales; against 109,017 bales last year and 90,000 bales year before.

Amount in sight since September 1, 13,715,591 bales; against 15,023,897 bales last year and 13,861,111 bales year before.

Overland for week, 14,807 bales, against 16,475 bales last year and 18,000 bales year before.

Overland since September 1, 1,018,847 bales, against 995,502 bales last year, and 1,110,449 bales year before.

Southern consumption, 35,000 bales, against 41,000 bales last year and 46,000 bales year before.

VISIBLE SUPPLY OF COTTON

Visible supply changes: American, decrease, 139,876 bales against decrease 179,496 bales last year; American, 3,975,176 bales year before.

Other afloat, increase, 21,000 bales, against increase 45,000 bales last year and increase 100 bales year before.

Total decrease, 99,876 bales against decrease 134,496 bales last year; total, 4,190,975 bales year before.

Egyptians bales, 215,000 bales against 220,000 bales last year, and 298,000 bales year before.

For season, 11,356,000 bales, against 11,074,000 bales last year and 11,762,000 bales year before.

World's visible American, 4,414,463 bales, against 4,554,339 bales last year and 4,762,000 bales last year and 3,946,824 bales year before.

Other visible, 2,028,000 bales against 2,007,000 bales last week and 1,908,000 bales last year and 1,220,000 bales year before.

World's visible, 5,442,463 bales against 5,562,339 bales last week and 4,800,000 bales last year and 5,168,824 bales year before.

NEW YORK COTTON LETTER

(By Associated Press.)

NEW YORK, April 24.—Our market opened easy on general selling based on favorable reports on Texas coming from Cordill and others, that will not fall on buying by brokers close to spot interests. Principal buying was by May and October. The rally, however, brought out aggressive selling by a leading commission house who sold around ten thousand July, which caused scattered liquidation and some 10 to 12 point setback was the result. But at this writing prices are steady at a few points advance from the low. Sentiment, however, is rather against market and the majority are taking further reaction on the lack of speculation and a weaker technical position.—Anderson, Clayton & Co.

Atlanta Markets

ATLANTA, Ga., April 23.—Cotton by wagon, steady, 13¼c.

DRESSED POULTRY

Hens, 17@18c; fryers, 23@30c; roosters, 9@10c; turkeys, 20@22c; geese, 10@12½c; ducks, 18@20c.

CRACKERS

Crackers, XXX Florida sodas, 6½c; Schlesinger's Atlanta sodas, $2.75; Sebrae wafers, 10c; lemon creams, 8c; pearl oysters, 7c; gem oysters, 7c; Schlesinger's Nabisco, 100c; peanut cakes, 9c; animals, 10c; jumbles, 10c; fig bars, 12c; vanilla wheels, 10c; Schlesinger's Nabisco flakes, 12c; crackers in 5c cartons, 5c; dozen; crackers in 10c cartons, $1.00.

CANDIES

Stick candy, Block's 5c; Schlesinger's No. 1 stick, in barrels, 6½c; Schlesinger's Whitman peppermint, $2.00; Schlesinger's mixed, in pail, 6½c; 20-pound pails chocolate drops (Block's), 11½c; Schlesinger's chocolate drops, 1 pound packages, $3.25; crackerjack, 100 5c packages, $5.50; crackerjack, 50 10c packages, $5.25; Angelus marshmallows, 50 10c packages, $5; Angelus chocolate coated marshmallows, 50 10c packages, $3.25.

Brown's pure sugar loaf, 7½c; Brown's pure sugar honeycomb, 13c; Brown's Sunshine cream, 12c; Brown's Sunshine mixed, 10c; Brown's Medicated cough drops, 50c box; Rain bow stick, pure sugar, 12c.

FRUIT AND PRODUCE

Lemons, fancy, $3.25@3.50; bananas, pound, 2½c; bananas, bunch, $1.75@2.50; oranges, $2.25@2.50; choice, $1.75@2.00; sweet potatoes, new, per crate, $2.50; Bermuda onions, 100 lbs. per, steady, fresh table butter, 28@30c; Blue Valley butter, 29c; Blue Valley eggs, 18c; Blue Valley fresh, selected, 20c; English peas, $1.50 @1.75 per crate; cucumbers, $4@5 per crate; egg plant, $2.25@2.75 per crate; bell peppers, $2.25@2.50 per crate; asparagus, per doz. bch., 50c; plum apples, Abakas, $2.50@2.00; authaws, fancy, $2.75; oranges, Florida, $3@3.25; grapefruit, choice, $2.00@2.25; beans, per crate, $3; cabbage, fancy, $4.75; Florida celery, crate, $2.50; potatoes, new, No. 1, drum, $4.00; potatoes, new, No. 1, bbl., $6.00; potatoes, old, No. 2, bbl., $6.00; asparagus, 24 bunches, per doz. bch., $1.50; beets, $2.00; kale, crate, tender, $3.00@3.50; eggplant, crate, fancy, $2.25@2.50; cucumbers, $4@5.00; $3.25; lettuce, fancy, drum, $2.00@2.50; leaf lettuce, $1.50; squash, $2.25@2.50; $2.25@2.50; squash, white, $1.75@2.00; strawberries, per quart, 12½c; beans, $3.75; apples, $6.50 per bbl.; onions, 8½c per lb.

CEREALS

Purity oats, rolled, 90c; oats, 18c, square, $1.40; Pusham cereal, large, $2.25; assorted, 50c; small, 85c; Quaker oats, large, $1.40; small, 85c; assorted, $5.00; Post Toasties, pounds size, $2.80; family size, $2.70; hotel size, $1.25; grapenuts, $2.70; hotel size, $1.25; Post Bran, pounds, large $2.80; small, 85c; hotel size, 90c; size, $2.80.

MEAT, LARD AND HAM

Dry salt clear sides, 11½c; dry salt rib bellies, medium average, 12½c; dry salt rib bellies, heavy average, 12½c; dry salt rib, 12c; Premium lard, 12½c; Swift & Co.'s Silver Leaf lard, 12½c; Swift & Co.'s Crescent Compound, 9½c.

Cornfield hams, 10 to 12 av., 18c; cornfield hams, 12 to 14 av., 17½c; Cornfield skinned hams, 16 to 18 av., 18c; cornfield skinned hams, 6 to 8 av., 18c; Cornfield breakfast bacon, 24c; Cornfield Frankfurts, per pound, 12 to case, $3.50 per case; Grocers' style hams, 10 to case, $1.50; Cornfield pickle pigs' feet, pork sausage, link or bulk, in 25-lb. buckets, 12½c; Cornfield Frankfurts, per pound, 12c; Cornfield bologna sausage, 25-lb. boxes, 12c; Cornfield pickle hams, 10 to case, $4.50; Cornfield smoked link sausage, 25-lb. case, 12½c; Cornfield Frankfurts, per case, 25-lb. case, $2.00; Cornfield pure lard, tierce basis, 11½c; Country style lard, 50-lb. tins, 11½c; compound lard, tierce basis, 9½c.

GROCERIES

Mackerel, "Acadia" 1-lb. cans, 75, count, 10c seller; $4.85; mackerel, "Ground Fish" count, 10c seller, $5.50; mackerel, fancy Norway, 25 count, 10c seller, $5.50; Alaska fancy, 100 count, 5c seller, $3.50; XXX Alaska, 48 count, 60c; Alaska, 100 count, 5c seller, $3.50; Alaska, half barrel, $5.00; B. & M. Fish Flakes, 1 doz., $1.80; Libby's Fish Flakes, 1 doz. Tiger fish, 50 boxes 5½c; Tiger gloss starch 50-lb. pkg., 3½c; Libby's gloss starch No. 1, $2.50 per dozen; Libby's corned beef, No. 1, $2.50 per dozen; Libby's corned beef, $2.50 per dozen; Libby's potted meat, ¼, 50c per dozen; Esmay's Ox Tongue, 2-lb. size, sandines, ½, 90c; ¼, $1.45; pickles, $3.50.

Brewer's Blue Ribbon Corn, 2-lb. size, 21c. Coffee, green, Rio Blue Ridge, 14c; Stonewall, 24c; Java, $15c; Java, $16c; Mocha, Japan, 43c; domestic, 6@6½c; Arle grease, 13½c; new leaves, 15c; Chase & Sanborn's teas, $3.50 per pound; Lipton's teas, 75c lb. Allspice, 10c; cloves, 10c; pepper, 15c; mace, 48 to case, $4.00; 56 2 lbs. $2.75; 24 2½ lbs. $3.75; 12 5 lbs. $3.75; 6 10 lbs. $3.75; Falrbank's small cans, down, 90c; large, $1.85; ½ cd. Lighthouse cleanser, 100 cans to case, Key, $4.00; key, standard Continental, 100 cans to case, 5 cans, $3.25; key, ½ cd., cartons, 100 cans, $4.75; Sunbeam, 48 lb. jars, Cherries, $3.20; raspberries, $3.50 case; Stokely's homemade preserves, 1 doz. pails, $1.75; Stokely's peach preserves, No. 5s, $1.50 case; dessert peaches, 2s, $1.50; Stokely's Virginia pickles, Virginia dills, 5 gallon, $3.00 per dozen.

FLOUR, HAY, GRAIN AND FEED.

Flour, sacked, per barrel—Victory (in towel sack) $6.25; Victory (in cotton sack) $6.15; Quality (first patent), $6.10; Omega, $6.25; Aunt Jemima, $5.90; Ark, $5.90; Fancy patent, $5.80@5.90; Grocers' superlative patent, $6.00@6.20; Gloria, superlative patent, $5.90; Swans Down (highest patents) $5.65; White Lily (self-rising), $5.60; Purities (highest patent), $5.50; Paragon (highest patent), $5.50; White Cloud (highest patent), $5.50; Queen (highest patent), $5.50; King Cotton (high patent), $5.35; Obelisk (high patent), $5.35; Ocean Spray (patent), $5.10; Southern Belle (high patent), $5.50; Kitchen (patent), $5.50; Sun Beam (patent), $5.50; King Cotton (patent), $5.35; Wheat, per 100 lbs. (straight), $5.50.

Meal, sacked, per bushel—Meal, plain 144-lb. sacks, 99c; plain, 96-lb. sacks, 92c; plain, 48-lb. sacks, 94c; plain, 24-lb. sacks, 96c.

Seed Wheat—Tennessee blue stem, $1.50; Red oats, fancy, $1.50; Texas proof oats, 85c; Oklahoma red rust-proof oats, 60c; Georgia and Alabama red rust-proof oats, 60c; Tennessee barley, $1.60; amber cane seed, $1.90; orange cane seed, $1.90.

Grain, sacked, per bushel—Corn, choice red cob, 90c; corn, choice white, 90c; corn, choice yellow, 90c; corn, mixed, 90c; oats, fancy white clipped, 56c; oats, fancy white, 55c; oats, No. 2 white, 54c; oats, mixed, 52c; oats, rust proof, 60c; Hay, etc.—No. 1 alfalfa hay, $1.35; timothy hay, fancy, $1.25; timothy hay, No. 1, $1.15; timothy hay, $1.20; large light clover mixed hay, $1.25; clover hay, $1.25; hulls, $1.00; cotton seed hulls, per ton, $22.00; cotton seed meal, Harper, $28.50; cotton seed hulls, per ton, $22.00.

Chicken feed, per cwt.—Amt. Patsy Wash, $2.60; Amt. Patsy Wash, extra grain feed, 100-lb. sacks, $2.50; Purina chowder, 100-lb. sacks, $2.50; Purina Cream Chick feed, $2.25; Purina Scratch, $2.25; oyster shell, 100-lb. sacks, $2.00; Purina Baby Chick Feed, $2.20; Victory Scratch, 100-lb. sacks, $2.20; Victory Baby Chick feed, $2.25; oyster shell, 100-lb. sacks, 70c; Capacity Egg Mash, 100-lb. sacks, $2.60; chicken wheat, per bushel, $1.75. No. 2 chicken corn, per bushel, $1.75; Victor beef scrap, 100-lb. sacks, $2.25; beef scraps, 50-lb. sacks, $3.50; Charwell, 50-lb. sacks, $2.50.

Ground Feed, per cwt.—Arab Horse Feed, $1.80; Purina Feed, $1.80; Purina Feed with molasses feed, $1.75; Victor horse feed, $1.65; Victor horse feed with molasses feed, $1.65; Sucrene dairy feed, $1.50; alfalfa meal, 100-lb. sacks, $1.50; alfalfa meal, 100-lb. sacks, $1.50; Cassinda molasses feed, $1.75 per cwt.

Meal, per 100 lbs.—Cracked corn, white, 100-lb. sacks, $1.85; shorts, fancy, 75-lb. sacks, $1.60; shorts, fancy, 100-lb. sacks, $1.70; brown, 100-lb. sacks $1.70; germ meal Homes, 100-lb. sacks, $1.80; germ meal, 75-lb. sacks, $1.70; bran, 100-lb. sacks, $1.65; bran, 75-lb. sacks, $1.65; bran and shorts mixed, 100-lb. sacks, $1.65.

Salt, per sack—Meal, per case $5.00; salt lump, per cwt., $2.00; salt, 50-lb. sacks, $1.00; salt, per cwt., $1.50; salt, 50-lb. sacks, $1.00; salt, 50-lb. sacks, Chippewa, 50c; salt, 25-lb. sacks, 50c; salt, 50-lb. sacks, Worcester, per sack, 50c.

LOCAL STOCKS AND BONDS

	Bid	Asked
Atlantic Ice & Coal Corp., pf.	85	86
Atlanta Ice & Coal Corp., pf.	85	86
Atlanta Gas Light Co.	145	150
American National Bank	214	215
Atlanta National Bank	292	295
Atlanta Trust Company	180	183
Atlanta Trust Company	98	99
Atlanta Trust Company	100	102
Augusta & Savannah Railway	101	109
Fulton National Bank	172	177
Fulton National Bank	270	278
Decatur Street Bank	100	106
Exposition Cotton Mills	123	128
Ga. Ry. & Power Co., 1st pf.	71	72
Ga. Ry. & Power Co., 2d pf.	81	83
Ga. Ry. & Power Co.	120	122
Ga. Ry. & Power Co., com.	191½	193½
Empire Cotton Oil Co., com.	57	59
Georgia National Bank	200	210
Trust Company of Georgia	224	230
Realty Trust Company	86	87
Sou. Ice Co. (Nashville), pf.	98	100
Sou. Ice Co. (Nashville), com.	55	56
Southern Bell Tel.	125	128
Third National Bank	222	225
Southwestern of Georgia	101	105

BONDS

Atlanta 4½s, 1922	100	100
Atlanta 4½s, 1932	100	100
Ga. Ry. & Elec. Co. consol 5s	101	102
Ga. Ry. & Elec. Co. consol 5s	101	102
Southern Bell Tel. & Tel. 5s	99	99½

NEW YORK STOCK MARKET UNDER HEAVY PRESSURE

Canadian Pacific, Union Pacific, Mexican Petroleum and Gt. Northern Weak

NEW YORK, April 24.—Bear pressure was directed against the stock market at the outset today. The leading speculative stocks, particularly steels, were hammered down sharply in large amounts and there was a general weakening of the entire list. Canadian Pacific, recent quotations of the present decline were reported. The depressing influences on the American situation, which was the principal unwilling factor, was augmented by a drop of American stocks in the London market before the opening here. Steels, Pacific sold down 2¼. Mexican Petroleum lost 5. A dozen other issues fell about a point.

Reports published in earlier reports and been advices from a traveling crop expert in the southwest indicating very bad weather and the market was unsettled late in the morning. Still active months selling 2 to 3 points net lower under realizing and scattering local pressure.

Stocks became increasingly feverish toward the end of the session. Trade was heavy, more than 200,000 shares had changed hands. Prices were generally lower. Losses of 1 to 3 points and, in numerous instances, the lowest prices of several years were set.

Many stop loss orders were uncovered in the decline and the market became so demoralized stocks were unloaded because of impaired margins. Losses of 2 to 3 points were fairly common. In the case of Mexican Petroleum, the decline extended to practically 5 points.

After the decline had run 2 to 3 points it was checked by investment buying and inside support.

Bond prices dreamed. Mexican government 5s broke 6 points. United States issues were ¼ lower on the bid price.

Affected by the general weakness, a rally of half a point to a point checking the demand for the issue was accounted for the time being. Sales for London and continental account were numerous. Selling in the market on direct orders aside from arbitrage business.

Canadian Pacific broke rapidly in the last hour and carried down the market with it. The New Haven also manifested extreme weakness. Final prices showed losses of 1 to 2 points.

Stocks.

NEW YORK, April 24.—The following were the open, high, low and close of the various close quotations on the exchange today:

	Open.	High.	Low.	Close.
Am. Agric.	50½	51	50½	50½
Am. Beet Sugar	21	21	20½	21
Am. Can	25½	25½	24½	24½
Am. Can Co., pf.	88	88	88	88
Am. Car Foundry	48½	48½	46½	46½
Am. Cotton Oil	39	39	38½	38½
Am. Ice Sec.	28½	28½	28½	28½
Am. Locomotive	38	38	38	38
Am. Smelting	59	60¼	58¼	59¼
Am. Sugar Rfg.	100¼	100¼	99¾	100
Am. Tel. & Tel.	118½	118½	118½	118½
Am. Tobacco	225	225	225	225
Anaconda	33	33	32½	32½
Atchison	94½	94½	93½	93½
Atlantic C. L.	119½	119½	119½	120
Balt. & Ohio	87¾	87¾	87¼	87¼
Brooklyn R. T.	93½	93½	92½	92½
Brooklyn R. T.	93½	93½	88	88
Cal. Petroleum	21	21	20	20½
Can. Pacific	191½	192½	188½	189½
Central Leather	34	34¾	34	34¼
Chesa. & Ohio	52	52	51	51
Chic. Great W.	27	27	26½	26½
Consolidated Gas	129½	129½	129	129
Corn Products	8¼	8¼	8	8¼
Crucible Steel	146	146	146	146
Distillers	14¼	14¼	14	14
Erie	26½	26¾	26¼	26¼
Erie 1st	40¼	40¼	40	40
Gen. Electric	142	142	142	142
G. Northern Ore	31½	31½	29¾	29¾
G. Northern pf.	129	129	128½	128½
Interboro	13¾	13¾	13¾	14
Interboro, pf.	59½	59½	59	59½
Lehigh Valley	154	154	153½	153½
K. C. Southern	23½	23¾	23½	24¼
Kansas & Texas	14¼	14¼	14¼	14¼
Lehigh Valley	153½	153½	152½	152½
Lorillard	38	38	38	38
Louis. & Nash.	132½	132½	132½	133½
Mex. Petroleum	59	59	55½	56½
Minneapolis	19½	19½	19	19½
National Lead	45	45½	45	45¼
N. Y. Central	88	88	87¾	87¾
N. Y. Central	68	68½	67½	68
Norfolk & West	101½	101½	101½	102
Northern Pacific	108	108	107¼	108½
Pacific Mail	25¾	25¾	25¾	25¾
Pennsylvania	109½	109½	108¾	108¾
People's Gas Co.	119½	119½	119½	119½
Pressed Steel Car	40¾	40¾	40¾	40¾
Pressed Steel Car, pf.	40¾	40¾	40¾	40¾
Rep. I. & Steel	20¾	21	20¾	21
Rep. I. & Steel, pf.	91	91	91	91
Rock Island	2	2	2	2
Rock Island, pf.	5¾	5¾	5¾	5¾
Reading	26	26	26	26
Southern Pacific	89	89½	87¾	87¾
Southern Ry.	28	28¾	28	28¼
Southern Ry., pf.				78½
St. Paul	97	97¼	95	96
Seaboard A. L.				19½
Seaboard A. L., pf.				52½
Tenn. Copper	32½	32½	31½	32½
Texas Pacific				14
Third Avenue				140
Union Pacific	151¾	152	150½	152¾
U. S. Rubber	54	54¼	54	54
U. S. Steel	57¾	57¾	56¼	56¾
U. S. Steel, pf.	108	108	107½	108¼
Utah Copper	28½	28½	28	28½
Va.-Car. Chem. Co.	28¼	28¼	27½	27¾
Wabash	3¼	3¼	3	3
Wabash, pf.	7	7	6¾	6¾
Western Union	60¾	61	60¼	61
Westinghouse Elec.	72¾	72¾	71½	72
Total sales of stocks today 216,200 shares.

STOCK MARKET NOTES.

Wall Street, April 24.—The subdued manner in which the Mexican situation is discussed is in contrast with the alarm with which it was at the outbreak of the Spanish war.

The Mexican situation remains a battle between professional operators. Europe knows more about it than we do, and the London stocks—Smelters and Mexican Petroleum broke under heavy liquidation.

Wall Street Journal: Were not large interests in control, and were not the financial institutions, the stocks might be driven in hurriedly. New York Central and Pennsylvania would suffer damage in the event of a prolonged war has much to do with the market of Sunday.

FINANCIAL BUREAU ON STOCKS.

New York, April 24.—The Financial Bureau says:

Stock is still found for sale on rallies. The buying on declines is better than for some days past. The feeling is that the market for recovery is now being taken in many parts of the street. There is a disposition to await developments in Mexico. The short interest is being aggressively. It is conceded in most of the financial circles hereabout that the list is oversold.

Cotton is sold on rallies now.

Wheat is offered on the weather reports.

Corn is steady on the weather.

NEW YORK, April 24.—Liquidation continues in the market and there is little effort made by the big interests to resist the fall in prices. Everybody seems to be at sea as regards the outlook for the market. Many bullish suggestions are being made, but it looks as if values would decline further before we have any sustained advance.—Porter.

MEXICAN SITUATION DEPRESSED STOCKS

NEW YORK, April 24.—The Mexican situation was more of a factor in the stock market today than any other thing, the opening of hostilities. On the stock exchange was talk of a general liquidation and the more recent developments were reflected in a sharp decline recorded at the opening.

Selling came from various quarters. Europe was active in the movement. Canadian Pacific was again the conspicuous weak spot, following its severe loss in London.

Mexican Petroleum, Smelters and connections suffered most in the early dealings, which were on a large scale. Next to Canadian Pacific, which was offered for foreign account, the Mexican issues were the weakest. Mexican Petroleum and allied stocks, registered the largest losses.

NEW YORK COFFEE MARKET

	Open.	Close.
January	8.12@8.16	9.16@9.17
February	8.22@8.26	9.22@9.24
March	9.28 bid	9.29@9.30
April		9.40@9.45
May	8.50 bid	8.51@8.52
June	8.58@8.60	8.60@8.62
July	8.68@8.70	8.69@8.70
August	8.75@8.80	8.77@8.79
September	8.86 bid	8.86@8.88
October	8.94@8.96	8.94@8.95
November	9.02@9.04	9.02@9.04
December	9.10 bid	9.10@9.11
Tone, steady; sales 136,750.		

NEW YORK, April 24.—Coffee, Rio No. 7, 7¾c.

Weather Conditions

Forecast till 7 p. m. Saturday:

Atlanta and vicinity: Unsettled tonight and Saturday.

Georgia and Alabama: Unsettled tonight and Saturday.

Rain was reported at Savannah this morning, but at no other points in Georgia. Unsettled weather continues to prevail over nearly the entire United States east of the Rocky mountains, now central over South Dakota with somewhat increased force, the lowest barometric pressure being 29.58 inches at Huron. Rains in small amounts, continued to fall from the Northwestward to Canada and westward, but very few stations east of the Mississippi have reported rain.

Temperatures remain nearly stationary, though a slight rise is noted in the section west of the Mississippi River. The temperature was above 70 degrees at several Texas stations. Low temperatures continued in the southern plateau region, Modena reporting 39 degrees and Winnemucca 34 degrees.

Showers and cloudy weather will continue in Atlanta, but the chances for rain have diminished.

C. F. VON HERRMANN,
Section Director.

INTERESTING NEWS AND GOSSIP OF THE MARKETS

Weather Report, Crop Advices, Expert Opinions and Newspaper Comment

COTTON GOSSIP

Times-Democrat: says: There can be little good cheer for the bulls in the fact that stocks stands in the cotton market if conditions were not so favorable. The demoralization in parts of Wall street and the menace of the Mexican situation have caused a good deal of the present's point of view. But as a matter of fact, the cotton situation is comparatively better now, because the world has urgent need of more than the cotton it has produced and there must be a scramble for the remnant. And the situation is intensified by unusu shorts more especially in the July and October (the July notice day (which falls on next Tuesday) will be the salient point. Meanwhile the doubtful prospects of the new crop stiffen the bull's nerve and keep the bears in fear. It is quite possible to make a bumper, but the probability lies in the other way. The chances are probabilities that same speculation deals.

Map and Weather bull, warmer generally, only light scattered showers Texas, rain over Ark. Fla. Miss. and Ala. Favorable indications for continued unsettled rainy weather. Bull stuff Southern Europe. Big distribution of cotton from Texas by Sunday, followed by a general gain. Bear stuff Spot markets, Southern Europe, Texas, Galveston, San Antonio and Palestine, .62; Shreveport, .72; Houston, .75.

Weather Conditions: Cordill report from Texas is mixed: Confirms lateness of start in parts of Texas; says they had excellent rain and warm, clear, growing weather needed.

Forecast:

Louisiana—Partly cloudy tonight and Saturday, gentle to moderate southerly winds on the coast.

Arkansas—Unsettled and cooler tonight, probably showers in east and central portions; Saturday, fair.

East Texas—Partly cloudy tonight and Saturday; cooler tonight, probably showers; fresh to moderate southerly brisk breezes on the coast

Find the Want Ad Meant for You

Journal Want-Ad Rates

One time, 10c a line.
Three times, 6c a line.
Seven times, 5c a line.

The reduced rates are for consecutive insertions, each with order.
Six words of average length are counted as a line.
The minimum charge is the price for two lines.
Money will be refunded on the basis of the earned rate for paid-in-advance Want Ads which may be discontinued.
All discontinuances should be made in person at The Journal office or by letter. Telephonic discontinuances are not valid.
The Journal maintains a measenger service and a phone giving service for Want Ads.
A messenger will be sent for your Want Ad or your Want Ad will be taken over the phone by an expert operator and will be written by a trained ad writer, as best suits your convenience.

Telephones
Main 2000
Atlanta 423

The Journal Covers Dixie Like the Dew

WANTED HELP—MALE

WANTED—Boys to carry routes in afternoon and Sunday morning. Apply at the following places: Atlanta Journal Main office; Sub-station No. 1, 495 Peachtree; Sub-station No. 2, 1 Marietta street; Sub-station No. 3, 1 Marietta street.

WANTED—A good solicitor in Atlanta and every Georgia city of 10,000 population or more to handle a wonderful advertising proposition. Well paid. Will pay $25 monthly and regular salary to the man who can show results by letter only to V. R. Holman, Hotel Ansley, Atlanta, Ga. Only those who can show results need apply.

WANTED—A experienced foundry foreman. Not drunkard. Good pay for the right man. Marfred Foundry and Machine Company, Marfred, Ga.

WANTED—An experienced installment collector, who can travel. Must furnish bond and have good record. Only high class men need apply. Saturday between 10 and 11 a. m. 923 Peachtree, Atlanta, Ga.

WANTED—White barber, $15 guarantee; steady job for good, sober man; will sell interest to the man. Address Barber, care Journal.

WANTED—Boys to learn barber trade. Few weeks completes; earn while learning; positions secured; illustrated catalogue free. Moler Barber College, 78 Jackson st., Atlanta.

WANTED—Men to learn cotton business in our spare moments at home correspondence course; stock opens in Atlanta May 1st. Charlotte Cotton School, Charlotte, N. C.

WANTED—One first-class white barber; young man preferred; $12 guaranteed and 60 per cent. Address, Box 8, Athens, Ga. Thorp, 118 South Main street, Gadsden, Ala.

WANTED—Men for Government railway mail service; $75 month; no experience; no political influence; free particulars. Address "Mail Clerk," care Journal.

WANTED—Boys to learn bookbinding trade; $5 per week; 48 hours; good opportunity; write Bookbinder, care Journal.

WANTED—Boys to learn barber trade. Few weeks completes; earn while learning; positions secured; illustrated catalogue free. Atlanta Barber College, 56 Decatur st., Atlanta.

WANTED—Men to learn cotton business in our spare moments at home correspondence course; stock opens in Atlanta May 1st. Charlotte Cotton School, Charlotte, N. C.

WANTED—Men to learn barber trade. Few weeks completes; earn while learning; positions secured; illustrated catalogue free. Moler Barber College, 78 Jackson st., Atlanta.

WANTED—Men for Government railway mail service; $75 month; no experience; no political influence; free particulars. Address "Mail Clerk," care Journal.

WANTED—Boys to learn bookbinding trade; $5 per week; 48 hours; good opportunity; write Bookbinder, care Journal.

WANTED—Boys to learn barber trade. Few weeks completes; earn while learning; positions secured; illustrated catalogue free. Moler Barber College, 56 Decatur st., Atlanta.

WANTED—Men to learn cotton business in our spare moments at home correspondence course; stock opens in Atlanta May 1st. Charlotte Cotton School, Charlotte, N. C.

WANTED—Men for Government railway mail service; $75 month; no experience; no political influence; free particulars. Address "Mail Clerk," care Journal.

WANTED—Boys to learn bookbinding trade; $5 per week; 48 hours; good opportunity; write Bookbinder, care Journal.

WANTED—Men to learn cotton business in our spare moments at home correspondence course; stock opens in Atlanta May 1st. Charlotte Cotton School, Charlotte, N. C.

WANTED—Men for Government railway mail service; $75 month; no experience; no political influence; free particulars. Address "Mail Clerk," care Journal.

WANTED—Boys to learn bookbinding trade; $5 per week; 48 hours; good opportunity; write Bookbinder, care Journal.

WANTED—Men for Government railway mail service; $75 month; no experience; no political influence; free particulars. Address "Mail Clerk," care Journal.

WANTED—Men to learn cotton business in our spare moments at home correspondence course; stock opens in Atlanta May 1st. Charlotte Cotton School, Charlotte, N. C

POULTRY, PIGEONS AND LIVE STOCK

Questions and Answers

QUESTION.

McRae, Ga.

I have a fine young cow with calf about four months old, and giving a nice flow of milk. Recently I discovered some kind of humid broken out on her. One side of her neck has a patch of pimply looking places, with one as large as a quarter bulged out and seemingly bursted and dried up. There are several others in similar shape, though smaller. On one hind leg, well up on the leg, there is a different looking place, about as large and as long as your thumb, with a yellow scaly surface. The other places described on the neck look kinder blue, like an old sore.

She is fat and eats hearty of cotton seed meal, bran and hulls. Also corn on the ear and fodder.

Will you please tell me what you think of it and what to do for it? I don't enjoy using the milk, as she is, for fear it is some bad disease, and will appreciate an early reply.

MRS. A. L. R.

ANSWER.

It would be best to discontinue the use of cotton seed meal for a short time. Give the cow as a drench one-half pound of Epsom salts. Draught Stock powders made into one-half gallon of tea. Pour boiling water on the powders, let stand until cool and then drench her with it.

Apply to the affected parts a mixture of one pint of raw linseed oil and two ounces of carbolic acid.

Her blood is out of condition, and this treatment should remedy the trouble and cure the sores.

QUESTION.

I am writing you for some information. I have some hens that have sores under their wings and on their backs and their wings look as if they had been tied with spurs, but have not. They seem to be in perfect health, eat hearty and all lay most every day. I know it could not be the feed as I feed only the prepared feed mixed with corn and oats. They are White Orpingtons.

Thanking you for any information that you may give, I am,

C. L. F.

ANSWER.

The trouble with your hens is the male birds have long spurs or long toe nails, and the trouble with the trouble you refer to. Get a fine bracket saw and saw the spurs off about one-fourth inches in length. The saw should be run through a piece of soap so it will stop the quick on the inside of the spur, and they will not bleed. Many eggs are infertile from this one trouble, and the feathers are often broken in the back and raw sores often made in the side of the hen's body and on the wings, caused from the spurs scratching or sticking in the hen's body when the rooster is mating with the hens. Once a year everyone should saw the long spurs of their roosters and if necessary sand paper or scrape the sharp toe nails of the inside toes. By so doing you will remedy the trouble and the hens will get well.

SEED, PET STOCK, SUPPLIES

H. G. HASTINGS & CO.

SEEDS, PLANTS and POULTRY SUPPLIES.

Bell Phones: Main 2588. Main 5065. Atlanta. 16 West Mitchell St.

This is sure enough gardening weather. It is perfectly safe now to plant out even the most tender vegetable or plant. Every morning our wagons come in from the green house loaded with fresh plants for the Atlanta trade. Tomato, Pepper and Egg Plants have all been transplanted and are stocky and well rooted. Prices: Tomato, 20c per dozen; Peppers and Egg plants, 15c.

POLITE and courteous treatment in the store and prompt deliveries have been a great help in building up the Hastings business. Our clerks are polite and courteous and have had experience enough to be able to give you the advice you want about the best varieties of vegetables and flowers to plant. These things coupled to the fact that we handle the very best grade of seeds that can be had, has enabled us to build up the largest seed business, not only in Atlanta, but the entire south. Few people in Atlanta realize how big a business we have and lots of Atlanta folks send their orders for seeds and plants to Atlanta, Georgia, because they know they can depend on getting what they want, and we are in a position to give them better values than a house in the north or east. Try us this spring and we feel sure that you will want to send your money out of Atlanta again for seeds.

SEEDS

KEEP YOUR FOWLS FREE FROM LICE

CHICKEN LICE AND MITES cost you more than any other item in the poultry business.

CONKEY'S LICE POWDER is a sure death. Price 25c and 50c.

CONKEY'S HEAD LICE OINTMENT, for your little chicks. Price 10c and 25c. Conkey's Blue Liquid, quart 35c, half gal., 60c. Conkey's goods do what they say—or MONEY BACK.

EVERETT SEED CO.,

Phone M. 496. Atlanta 500. 29 W. ALABAMA ST.

GAMES

THE FAMOUS GEORGIA SHAWNECK GAMES. The most beautiful, the best stock and eggs for sale. Satisfaction guaranteed. Write for prices. L. B. Robeson, Route 3, Fort Mill, S. C.

FOR SALE—Grist Champions, Warhorse and Shawneck Games. H. Roquemore, Mansfield, Ga.

RHODE ISLAND REDS

RHODE ISLAND REDS—The demand for the best grows. Write for show record. Eggs that hatch: $2.00 and $3.00 a sitting. Pen 15 chicks $5.00. Mrs. P. T. Calloway, Washington, Ga.

FOR SALE—15 thoroughbred R. I. Reds and Orpingtons, two years old, fine layers. 585 West Peachtree street.

ANCONAS

BELLE'S S. C. Mottled Anconas. The best breeds to lay, win and pay. My Anconas have won wherever shown. Pedigree, Sunnyside and Sheppards strain, eggs $3.00 per 15. J. T. Belue, Spartanburg, S. C.

LEGHORNS

White

152 EGGS White Leghorn hens, Wyckoff and Young, one and two years, $10. J. Lee Ivey, S. Kirkwood.

PLYMOUTH ROCKS

BARRED ROCKS, White Rock eggs, $1 per setting. H. A. Ashby, Route 2, Atlanta. City orders filled at 29 West Alabama street.

EGGS

WHITE, BLACK AND BUFF ORPINGTONS

All eggs from my flocks unless half price remainder of season.

MRS. L. P. EBERHARDT.

Elberton, Ga.

WHITE PLYMOUTH ROCKS—Eggs, from the finest strain in the south, like bred, 3 years, 15 choice eggs the setting, $1.50; will improve your flock and fill your egg basket with fine cocks. $1, $5, $10 each; none better. 3 mos. old, $3 each. Mrs. Young Scoggins, Newnan, Georgia.

BARRED ROCK EGGS—Pratt strain, Atlanta, like bred, heavy layers. $2.00 per setting, satisfactory hatch guaranteed. H. H. Murray, Newnan, Ga.

THOROUGHBRED Buff Orpington and R. I. Red eggs, $1.00 per setting. Main 5365. 179 Window street.

BARRED ROCKS—Bred to lay: eggs $1.50, $2.00, $3.00 fifteen. R. L. Faum, Lawrenceville, Ga.

BARRED Plymouth eggs from prize winning stock, $1.00 for 15. H. J. Pardue, Hogansville, Ga.

BLACK LANGSHANS and Bantams, eggs or stock. W. M. Taylor, Jackson, Ga.

TURKEY eggs at Montview Farm, R. F. D. 1. Phone Decatur 275-J.

PLANTS

SWEET POTATOES SLIPS.

NANCY HALL, $1.50 PER THOUSAND.
PORTO RICANS, $1.50 PER THOUSAND.
DOOLY YAMS, $1.25 PER THOUSAND.
DISCOUNT ON LARGE ORDERS.
STOCK ALL BEDDED ON MY FARM ON GORDON ROAD, NEAR ATLANTA.
CAN FILL ORDERS AFTER MAY 10TH.
E. L. FLORENCE, 170 PETERS ST.

FOR QUICK shade, plant Japanese Kudzu vine. Can be had at the R. E. Vaughan place, South Kirkwood. Bell phone, Decatur 243. All stock, including bulbs, plants, shrubs, etc., for sale at reduced prices.

NANCY HALL POTATO PLANTS.

$1.50 PER 1,000 f. o. b. Stacks, packing in sphagnum moss, extra good delivery. H. C. Waters, Box 188, Starke, Fla.

COWS

MILCH COWS

WE have some fine Jersey milch cows and springers that we will sell in lots from one to twenty. If you want first-class milch cows, come and see ours. Address P. O. Box 62, Jackson, Ga.

WANTED—Beef cattle and veal calves. Baldwin & Spurlin, 291 Peters street. Bell phone W. 914; Atlanta 1140.

MISCELLANEOUS

SAVE THE LITTLE CHICKS—The "Lawn Fairy" coop gives chicks sunshine, fresh air, grass and protection from all enemies. See them at McMillan's Seed Co., 32 South Broad street, Atlanta, Ga. Price only $2.50.

ACCOUNT of leaving city have for sale 300 laying hens, extra good layers. Inquire 232 West Tenth street.

HOGS

FOR SALE—Registered Berkshire and Tuxedo Jersey sows, gilts and pigs. Fairbrough Terrace Stock Farm, Bishop, Ga.

SHOPS YOU OUGHT TO KNOW

DESIGNED TO PLACE BEFORE THE PUBLIC THE MERCHANDISE, CRAFTSMANSHIP AND SPECIAL SERVICE OFFERED BY THE EXCLUSIVE SHOPS AND SPECIALTY STORES NOT USUALLY ADVERTISED.

Abstract and Title Insurance.
ATLANTA TITLE GUARANTEE CO., ground floor Equitable bldg. Bell phone Main 5420.

A Minute Messenger.
MILLER'S Phone 23, or Ivy 4372. Prompt Service On The Minute.

Banks.
AMERICAN NATIONAL BANK.
Alabama and Broad Streets.
Capital and Surplus $600,000.00.
Oldest Savings Department in the City.

FOURTH NATIONAL BANK OF ATLANTA.
Cash capital $600,000.00; surplus $500,000.00.

Books and Stationery.
COLE BOOK AND ART CO.,
85 W. Whitehall. Main 4622.

Carpet Cleaning.
W. M. COX cleans Oriental Rugs like new; does furniture repairing and upholstering; lace curtains laundered. 145 Auburn Ave. Ivy 3135-J.

Contracting Plumbing.
MONEY saved by buying your plumbing material of
PICKERT PLUMBING CO.
We sell everything needed in the plumbing line. Prompt attention given to repair work. 14½ East Hunter street. 559 both phones.

Coal Tar Products.
ALL COAL TAR products. Atlanta Gas Light Company. Phone Main 4945.

Dairy.
PEACHTREE DAIRY
812 PEACHTREE ST.—Guernsey sweet milk, buttermilk. Two wagons, 5 messenger boys. Bell phone Ivy 5832.

Dolls.
ALL DOLLS HOSPITAL—Dolls mended. All parts furnished. 110 Luckie street.

Dry Cleaning.
IMPERIAL DYEING AND DRY CLEANING CO., 375 Edgewood ave. Phone Ivy 3384-3268. Atlanta 1298. Specialists in cleaning suits, dresses, gloves, hats, rugs, etc.

Fly Screens.
FLY SCREENS. PRICE & THOMAS.
FLY SCREENS. PRICE & THOMAS.
FLY SCREENS. PRICE & THOMAS.
FLY SCREENS. PRICE & THOMAS.
FLY SCREENS. PRICE & THOMAS.
Office and Salesroom, 62 N. Pryor. Ivy 4203.

Furniture Bought and Sold.
CASH will buy $1 for 50c at our store. Southern Wreckage Co., 111 Marietta. Ivy-8th St.

House Moving.
W. C. PEASE MOVES houses. Atl. Fourth National Bank.

Jewelry.
A. HOLZMAN, 24 S. Broad st. Watch and Jewelry repairing.

Master Plumbers.
DAVID W. YARBROUGH
PHONE Ivy 495. 10 EQUITABLE PLACE

Mattresses Renovated, Upholstering.
D. A. CASSELL, CORNER BARNETTE, CLE BURN AVE. Ivy 7336-J.

Multigraphing.
LETTERS MULTIGRAPHED
FOLDED, SEALED AND MATCH ENVELOPES ADDRESSED.
EAGLE MULTIGRAPHING CO.,
203-4 Austell Bldg. Main 1158.

New Rubber Tires.
Put on your baby's carriage. Bell phone Roby Mitchell, Ivy 5976. 237-239 Edgewood ave.

Old Hats Made New.
OLD HATS made new; satisfaction guaranteed. Mail orders given prompt attention.
ACME HATTERS, 20 E. Hunter St.

Pictures and Frames.
CLE BOOK AND ART CO.,
85 W. Whitehall. Main 4622.

Painting and Wall Tinting.
PAINTING
By J. W. Bowers, 17 S. Forsyth st. M. 1487.

Plumbing.
WANTED—J. R. Bowen's friends to know that he has opened up plumbing business at 107 S. Forsyth st. Number of phone changed to Main 2236, which is not in the book.

HORSES AND VEHICLES

For Sale

HORSE AND BUGGY, in excellent condition. See J. M. Conner, of Sou. Ry. Shops, at 4:30 p. m. Windsor street gate.

SHETLAND PONY, gentle, kind, trainer. New rubber tired buggy and harness. For sale cheap. Phone M. 1282.

FOR SALE—Horse and moving wagon; also buggy. Rubber tires put on, guaranteed. Rear 115 E. Hunter.

GENTLE horse, buggy and harness, for sale cheap. 105 Hill st.

Wanted

WANTED—A gold pair of mules suitable for grading and hauling; must be sound and in good shape, also party will be required to put thing in as cash on a small house and lot in College Park; the place is new, never occupied and will sell for a bargain. See me at once. 1203-4 Empire bldg. Ivy 8337.

WANTED—Nice horse and buggy suitable for lady to ride and to pay payment on suburban home of 5 rooms. This is new and never occupied and will make one a fine home. Call Ivy 8337 or see me at 1203-4 Empire bldg.

WANTED—Driving horse; must be gentle, not afraid of autos and trains. D. G. Miller, Doraville, Ga.

WANTED—Secondhand runabout; must be first-class condition, cheap for cash. Phone West 190-L.

WANTED—Good family horse. P. O. Box 25, College Park, Ga.

WANTED—HOUSES

Unfurnished

D'HOLLOSY & CO.
RENTING AGENTS. 315 EMPIRE BLDG.
WE WANT and can rent several houses, bungalows and apartments to rent; more demands than we can fill; will rent them for furnished or unfurnished. List yours with us for rent or sale. Ivy 7210.

WANTED—APARTMENTS

Unfurnished

THE ROOM-RENTING AGENCY, 513 EMPIRE BUILDING, IS THE PLACE FOR RESULTS FOR FURNISHED OR UNFURNISHED ROOMS OR APARTMENTS. IVY 7210.

WANTED—ROOMS

Unfurnished

YOUNG COUPLE desire unfurnished rooms, close in. Private family preferable. Mean rates, references and location. "S," Box 77, care Journal.

WANTED—Six young men, suite of rooms with private bath, sleeping porch preferred; state full particulars in letter. References given P. O. Box 985, city.

TWO large rooms for light housekeeping or two rooms and kitchenette with good surroundings; must be reasonable. J. W. G., Box 78, care Journal.

WANTED—Four or five housekeeping rooms or apartment. R. X., Box 69, care Journal.

Furnished

WANTED—By two young men, a room within walking distance of Empire bldg. Must have two beds, also private bath. Answer, stating price. Address W. and Mc., Box 50, care Journal.

WANTED—To rent, May 1st, by two refined school teachers, furnished house, apartment or rooms, good residence section in city or suburbs. Address "Reliable," Box 287, care Atlanta Journal.

WANTED—DESK SPACE

FOR RENT—Desk space, desk and phone furnished, $12 per month. 917 Healey bldg.

WANTED—Desk space in well located office. Call M. 2941.

FOR RENT IN NEW YORK.

Furnished Apartments.

FOR RENT—Six-room apartment, completely furnished; piano, telephone, elevator, select neighborhood, near Riverside drive and Columbia university. Reasonable. Mrs. S. K. Winkler, 311 West 112 st., New York City.

Roofing.
JONES SLATE ROOFING CO., Main 1615. Repairs and new roofing. At. 953.

Roof Repairing.
MOONEY REPAIRS all kinds. Roofing guarantee. Reasonable rates. Call Ivy 905.

IF YOUR ROOF leaks, call the roof doctor, Burnett, Ivy 7238.

Rubber Stamps, Stencils.
RUBBER STAMPS
SEALS—STENCILS—SUPPLIES.
EAGLE STAMP WORKS
203-4 Austell Bldg. Main 1158.

Rectifiers.
THE TROUBLE CO.
MPGRS. of rectifiers and charging appliances for storage batteries and ignition batteries. Repairs on storage batteries of all kinds and electric car work. Phone Main 157-J. 452 Central ave.

Screen and Cabinet Work.
PINION & SON Screen Work, Interior Exterior Painting, tinting, calcimining. 0295 E. Ala. St. M. 2716. At. 645.

Shoe Repairer.
SHOES HALF SOLED SEWED 50c. SOLES 75c.
AT GWINN'S SHOE SHOP, 6 Luckie street, opposite Piedmont hotel. Both phones. In a hurry. Call Taxicab Company for auto call service.

Shoe Repairing.
SHOE RENNY 2 AUBURN AVE. Ivy 2310.
Work called for and delivered. Atlanta 1403.

Screen Doors and Windows.
WHAT it takes to make an order—we happen to have it. Give us your next order and we will convince you.
SOUTHERN STATES SCREEN AND CABINET COMPANY.
College Park, Ga. Bell Phone East Point 396.

Store and Office Fixtures.
E. Y. CROCKETT 100 S. Pryor St. M. 9651. Res. M. 5435.
All kinds of carpenter work and painting.

Stoves and Ranges.
DAN THE FIXER
REPAIRING of all kinds of stoves, chimneys, sweep, grates reset. No. 1 East Mitchell. Main 2699.

Stove Doctor.
THE STOVE DOCTOR
REPAIRS for all makes of stoves and ranges. M. 1460, 61 South Pryor street.

Trunks and Suit Cases.
MANUFACTURERS and Jobbers and Repairers of all kinds luggage. Rountree's, 37 Whitehall st. Phone Main 1576, Atlanta 1054.

Trunk Repairer.
BEARDEN & DUKE
Trunk, Leather and Film Sample Case Makers. Repairing a specialty. 9 Peters Street. Phone Main 1764.

Umbrellas and Parasols (Mfg.)
HARRY BRIGGS, 5 So. Forsyth. Main 5100. Fine handles, repairing and recovering a specialty.

Wallpaper and Interior Decorations.
PIEDMONT WALL PAPER CO.,
33 Auburn Ave. Both Phones.

Wall Paper and Decorations.
FRIEDMAN BROS. Wall Paper and Paint. Candler bldg. House painting a specialty. Ivy 459.

Watch Repairing.
YE OLD CLOCK SHOP
WATCHES cleaned and guaranteed one year, 75c. This is first-class work. None better. Gresham, at Alien Pierce's, 40 Marietta st. Ivy 6104-J.

Wall Paper.
ATLANTA 5c AND 10c WALL PAPER CO., 187 Whitehall. Ivy 6406. Bell Mitchell.
All new stock, lowest estimates furnished; samples sent anywhere. Main 2218-J.

Window and House Cleaning.
NATIONAL WINDOW CLEANING CO., office 47 E. Hunter st., Main 1175, Atlanta 1051.

READ Journal Want Ads.

FOR RENT—HOUSES

WARE & HARPER
724-725 ATLANTA NATIONAL BANK BLDG
ATLANTA, GA.

$50 PER MONTH—Two-room house, best part of Forest avenue, to acceptable party only; newly papered, gas and electricity. This is a very cheap rentals.

$12.60 PER MONTH—Four-room cottage, newly covered, newly tinted and newly painted; new toilet and bath; about 100 yards of Marietta street car line, very suitable for small man.

WE ONLY rent our own property to secure nice tenants.

FOR RENT—HOUSES

Unfurnished

FOR RENT—In College Park, nice five-room, new house. Water and lights, on main street. Will give lease for balance of the year at $12.50. Call Ivy 8337.

102 IVY ST.

20 ROOMS, and close in, for a rooming and boarding house this cannot be beat.

FITZHUGH KNOX.
Candler Bldg—Ivy 4446.

207 CENTRAL AVE., corner Rawson street, nice 8-room house; modern conveniences; east front, easy walking distance; vacant May 1; $35 per month. Owner, 271 Central avenue. Bell phone Main 4424.

WANTED COUPLE to share part of ideal home; bungalow; four or five rooms, hardwood floors, tile bath, half block of Whitehall car; owner, West 196.

GET OUR weekly rent bulletin. We move tenants renting $12.50 houses and up FREE. See us for a home. W. H. Woodside, The Renting Agent, 12 Auburn avenue.

MAY 1ST, SEVEN-ROOM COTTAGE, CLOSE IN, NEAR BEATHAM; GOOD CONDITION. PHONE OWNER, IVY 7232. APPLY 184 PERSHING.

OUR WEEKLY RENT LIST gives full description of everything for rent. Call for one or let us mail it to you. Phone Peachtree 1.

CALL, write or phone for our Rent Bulletin. Edwin P. Ansley Rent Dept., second floor Realty Trust bldg. Ivy 1900; Atl. 963.

HOUSES, Apartments and Stores for rent. Phone us and let us mail you a rent list. George Muse, 10 Auburn ave.

FOR RENT IN DECATUR, beautiful seven-room house, on one of the best streets. Phone Decatur 16.

FOR RENT—Seven-room house, suitable for light housekeeping. 49 Garnett street. Call W. 968-J.

A FOUR-ROOM house, 28 Orange st., for $15.00. All conveniences. Sam Nowell, M. 4559-J.

CALL, write or phone for our rent bulletin. Ralph O. Cochran, 24 S. Broad st.

FOR RENT—Six-room bungalow on St. Charles avenue. Call Owner, Ivy 4926.

Furnished

NICELY furnished home, north side, overlooking Piedmont park, to couple without children; May to October. Garage and servants' house. Phone Ivy 5170.

FOR RENT—STORES

215 PEACHTREE ST.

STORE ROOM, size 20x60, right in the business section, an ideal location for any line, let us show you this.

FITZHUGH KNOX.
Candler Bldg—Ivy 4446.

FOUR fine new stores and lofts at 134, 136, 138 and 126 Whitehall street; also 60, W. Broad; also 61 E. Alabama street. Geo. W. Scipio, 19 Edgewood. Both phones 203.

FOR results use Journal Wants.

FOR RENT—APARTMENTS

Unfurnished

WHY SHOULD YOU WORRY LOOKING for rooms, apartments or houses? Just phone H. W. Bailey & Co., Ivy 4838, and let him come to you in auto and locate you, without any cost to you.

THE BOARDING AND RENTING BUREAU
1330 CANDLER BLDG. IVY 4838.

EUCLID APTS. IN MAN PARK, ideal location; one three-room apartment, modern, wall bed, wall safe. Call
FITZHUGH KNOX CANDLER BUILDING.

APARTMENTS

ONE three and one four-room apt., steam heated; hardwood floors; 1 block car line. Poplar Circle, call Ivy 7026, ask for the janitor.

SECOND FLOOR, unfurnished flat, three rooms, kitchenette, bath, 2 porches, 2 beds, Charles avenue; to young couple or business women or married refinement, $15 per month. Phone Ivy 7232-L.

THE LAURENCE—Two, three and four-room apartments; all conveniences, and in walking distance. J. T. Turner, Res. Mgr., Apt. 8, 52 W. Peachtree place. M. 6986.

NEW 7-room apartment now ready for occupancy in the St. Bride Apartments, 52 East Cain street. Apply Charles P. Glover Realty Co., 2½ Walton St.

HANDSOMEST apartment in Atlanta, five rooms, private bath, tile floors, hardwood, French doors. Rent cheap. In West End Park. Call Ivy 5245.

CORINTHIAN, 136 West Peachtree st., apartment 301; cool, well located; making large reduction to expiration of lease. Phone Ivy 4081.

FOR RENT—One three-room apartment in The Lanier, $20 per month. Apply on premises. Apply to B. H. Hubert, Bell phone Main 4024.

DESIRABLE north side apartment to sublet, six rooms, sleeping porch, in St. Charles avenue. Ivy 5440.

FOUR-room apartment, 277 E. Pine st., vacant April 20. Porches, screens. Phone Ivy 4093. J. V. Wilborn.

TO ALLEN—Modern 6-room apartment, second floor. Price $60. 18 W. Peachtree. Apply Apartment 1.

FOR RENT—Six-room apartment, 15 East ave. A. W. Farlinger, 504 N. Boulevard.

MODERN five-room apartment, fine neighborhood. Phone Main 3544-L.

Furnished or Unfurnished

APARTMENT at 15 St. Charles ave., for rent. Three nicely furnished and well ventilated light housekeeping rooms; gas, telephone, electric lights and all conveniences.

IN THE Byron, 208 West Peachtree, front apartment, second flat to Peachtree; 3 rooms, furnished or unfurnished. Apply Dr. I. C. Fisher.

3-ROOM apartment completely furnished, every modern convenience, $25.00 per month. Tenth street, near Peachtree. Phone Ivy 5357.

FOR RENT—On Gordon street, completely furnished or unfurnished, every convenience. Phone W. 1203.

TO PARTIES without children, nicely furnished apartment, close in, till September 1. Ivy 1234.

FOR RENT—ROOMS

Unfurnished

FOR RENT—Five excellent rooms, half double residence, exclusive entrance, all conveniences, close in. 334 Houston street, corner Boulevard, $20. Phone M. 4185, or Ivy 5297-J.

ONE nice unfurnished room, good location, 10 minutes' walk from city, strictly private family, one lady or couple only. Apply 208 Central avenue.

THREE unfurnished connecting rooms to couple without children; private bath, electric light, north side, $20. Mrs. Holland, Ivy 2264-J.

ROOMS, 121 Capitol avenue, 4 housekeeping upstairs rooms, hall, porch, yard, back stairs; To adults. Atlanta phone 3316.

MAY 1st, entire upstairs, 4 rooms, bath, north side residence section, all conveniences, gas, electricity, $16.25. 127 E. Merritts.

THREE ½-2e rooms, bath and big back yard, $20 per month. 122 Cooper street. Atlanta phone 5719-B.

FOR RENT—A cool unfurnished room in private family; use of piano and bath. 575 Whitehall st.

4 OR 4 unfurnished rooms, near in, all conveniences. 56 Simpson st. $15 per month.

THREE or four unfurnished rooms, all conveniences, close in, on car line. Main 2218-J.

TWO connecting rooms with private bath. Pantry and sink in kitchen. West 304-L.

ROOM, near bath, in apartment. Apply to janitress, 52 Whitehall st.

THREE connecting rooms, private bath, in private home. Apply 246 Woodward ave.

THREE desirable second floor rooms and sleeping porch; reasonable. West 1340-J.

THREE rooms for rent, with bath and gas, $12.50. 246 Woodward ave.

TWO nice basement rooms, one colored, to rent cheap. 143 Pulliam street.

JUST off South Pryor, 3 nice rooms, bath and Bell phone. 7 Gray's court.

Furnished

THE PICKWICK
STEAM HEATED TWO AND THREE ROOM SUITES
STEAM HEATED rooms with connecting baths. Convenient shower baths on first floor. Apply Pattie St., near Cascade Laundry.

NEWLY furnished, two rooms, kitchenette, bath, heat, electric lights, gas, close in, nicely furnished; first-class. Apply apartment 4, Lawrence apartments, 52 W. Peachtree place, ask for Mr. Turner.

NEW, modern, all outside rooms. The coziest and most convenient place in the city. Minutes' walk Five Points; rates reasonable. 104½ Edgewood ave. Ivy 6204-J.

FOR two gentlemen, large front room in private home; dressing room, running water, hot and cold baths; 2 blocks Peachtree car line. Phone Main 4 Forrest ave. Call Ivy 1132.

THE ADOLF

SPLENDIDLY furnished rooms for men, steam heat and bath. 10½ East Harris street.

ONE large room, suitable for three young men, two beds, one bath, close in, very cheap; rates reasonable, walking distance. 358 Peachtree street.

NEWLY FURNISHED room, close in, on one door of Peachtree; gentle men preferred. 94 Ivy street, Ivy 6627.

152 WEST PEACHTREE—Nicely furnished front room; also housekeeping suite in private modern home; walking distance. Phone Ivy 3358.

NICELY furnished front room in apartment for two young men, all conveniences, walking distance. Call M. 592, or M. 9840.

LARGE, elegantly furnished upstairs room, Inquire 1 Rockford Park. Bell phone. $10. "M. J.," Box 45, care Journal.

TO BUSINESS women, large room, adjoining bath, hot and cold water, private kitchen, walking distance. 345 Peachtree street.

TWO attractive light housekeeping rooms with use of bath, private entrance. Vacant May 1st. Apply 289 Grant st.

ONE or two beautiful rooms between Peachtree and Ponce de Leon avenues. $10 and $15. 29 E. Third street. Ivy 3249-J.

NICELY furnished rooms for young men, single or double, all conveniences, very close in. 79 W. Peachtree. Ivy 6906-J.

NICELY furnished front room in apartment for two young men, all conveniences, walking distance. Phone Peachtree street.

ANYONE desiring nice, clean rooms, excellent meals, can get same by applying 181 Ivy.

NICELY furnished room for ladies or gentlemen; private family. 85 W. Harris. Ivy 1934.

TWO rooms, kitchenette, veranda, complete for housekeeping, second floor, hot bath. 85 E. Fair.

ONE nice, cool furnished room, all conveniences; close in. 28 W. Peachtree place. Ivy 6537-J.

NEWLY furnished front room in private family, 196 Spring street, apartment 2. Ivy 8237.

NICELY furnished room in private family, two doors of Peachtree, 19 E. Harris. Ivy 8156-J.

NICELY furnished room for 2 W. Baker; gentlemen for grand opera. 23-A Williams street.

FURNISHED room for gentleman; every convenience, $12. April 1. 18 West Peachtree.

TWO furnished housekeeping rooms, $4 per week; one bedroom $2.50, 57 Carnegie way.

NICELY furnished room for gentlemen, all conveniences; close in. 183 Ivy st. Ivy 3013.

NICE front room, two young men, private family, 12 Forrest avenue.

(CONTINUED IN NEXT COLUMN.)

FOR RENT—ROOMS

Furnished

FOR RENT—Two or 3 light housekeeping rooms, good location, reasonable. 372 Whitehall.

ONE nicely furnished room, modern conveniences, close in. 162 Courtland street.

LARGE attractive rooms; private bath; good home cooking. 494 Spring. Ivy 3042.

ONE large furnished front room, all conveniences, close in. 162 Courtland street.

300 PEACHTREE ST.—Attractive double and single rooms; reasonable. Ivy 7692-J.

TO GENTLEMEN—Room in private family. Peachtree place. Garage. L. 2978-J.

ONE nicely furnished room, down stairs. Atl. phone 2296. 145 Pulliam street.

FOR gentlemen, front room, private entrance, close in, all conveniences. 162 Courtland street.

FOR RENT—Nice front room to one or two young men. Call Ivy 6890-J.

FOR RENT—Nice front room to one or two young men. Call Ivy 6890-J.

ONE nicely furnished room, every modern convenience. Call M. 2594-L.

NICELY furnished room in apartment for young men. Ivy 8286.

ONE large, furnished front room, for rent. 224 E. Fair. Main 2312-J.

Furnished or Unfurnished

120 LINDEN AVE., between Ponce de Leon and North ave.; 8 rooms, 2-story, furnished or unfurnished, all conveniences. Owner, Main 5375, or before 8 a. m. Ivy 8494-J.

THREE FURNISHED or unfurnished rooms, adjoining, good location, reasonable Apply 310 Whitehall street.

ONE or two lovely rooms, north side, gentleman preferred, housekeeping if desired. Ivy 3049-L.

FURNISHED or unfurnished room and kitchenette, close in, reasonable. 50 Williams st.

FOR SALE—REAL ESTATE

North Side

LOTS FOR SALE BY OWNER

Peachtree Heights, 90x175, 2 blocks from Peachtree; water and sewer.

Very desirable lot in West End near Howell Park.

Lot on Confederate avenue, near Soldiers' home, 52x175.

All of above for sale by owner. Cash or terms.

Owner, Box 70, or call West 381.

EXTRAORDINARY BARGAIN—$4,750 will buy one of the best north side 6-room bungalows; has furnace heat, hardwood floors, built-in bookcases, tiled bath; in fact, best material throughout. Sold to present owner for $5,500, large lot, near car line and only short distance from Ponce de Leon avenue. Inquire Sec. Mr. Armstrong. PORTER & SWIFT, 130½ Peachtree street. Phone Ivy 1297.

SACRIFICE sale, 150 feet on Montgomery's Ferry drive, 425 feet on Piedmont way, 190 feet on Allen way, worth $8,000. If sold in the next ten days will take $4,000. The property is one block from north Boulevard, adjoining Ansley Park. Phone quick. H. M. Ashe & Co., Healey bldg.

SPLENDID LOT in Druid Hills, on easy terms. 100 feet wide and fine depth. Elegant shade, beautiful location, convenient to car line and in elegant neighborhood. It's a fine bargain and you can't find anything like it very often. Cliff W. Ansley, 217 Atlanta Natl. Bank bldg. Phone Main 288.

BEAUTIFUL ANSLEY PARK lot in one of the prettiest locations in the park. It is 73 feet front, lays nicely and has fine shade. It is one of the very best bargains on the market. Easy terms. Phone or see Cliff W. Ansley, 217 Atlanta National Bank bldg. Phone Main 288.

CRESCENT AVENUE, $7,500. One block of Peachtree and Peachtree place. Nine-room house and sleeping porch, furnace, hardwood. Beautiful modern home. Easy terms. PORTER & SWIFT, 130½ Peachtree street. Phone Ivy 1297.

ON ELBERT ST., just off Stewart ave., solid 5-room bungalow, hardwood floors, electric lights, gas, garage and outhouses. A model home. Price $4,000, small cash payment, balance easy. W. M. Gill, Bell phone M. 4379. 390 Marietta.

OWNER leaving city, will sell 7-room house, electric lights, tiled walk, screen porch, hardwood floors, gas, lot 50x200, $4,250 cash will bring $1,000.00, house would cost $2,000.00 to $2,500.00. M. H. Ashe & Co., Healey bldg.

LET US build you a home. You can pay for it monthly, at rates more reasonable than rent. In the most beautiful section of Atlanta. For particulars call Ivy 2181.

FIVE-ROOM cottage, corner lot, good neighborhood, close in, $2,250, $250 cash, balance of any kind. Address W. T., Box 50, care Journal.

FOR SALE—At sacrifice, my equity in choice Kirkwood lot; monthly payments for balance. Miss S. A., 1027 Empire building.

WANTED—REAL ESTATE

WANTED VACANT LOT, ANY SECTION. WANTED to exchange nice new bungalow in College Park for good vacant lot near Atlanta or in any suburban town. Must be good location, my value or equity considered. Owner at 1203-4 Empire bldg. Ivy 8337.

IF YOU have a 5 or 6-room house for sale on a good size lot, level and in good neighborhood, address "Z," Box 69, care Journal, give full particulars, location and terms.

SEE us about property threatened with foreclosure; we can save you, place giving you no worry; cash or unincumbered property for equity. Ado, 1 Peachtree, Atlanta.

LIST your home or vacant lot with us for sale or exchange. We have city demand for small vacant lots. Wade Green & Bertell, 224 Brown-Randolph bldg. Ivy 1508.

WANTED—To trade new merchandise or building materials for automobile. Address L., Box 11, care Journal.

OWNERS—List your property with Gordon Realty Co., Equitable building. QUICK RESULTS.

FOR quick sale list your property with us. Porter & Swift, 130½ Peachtree street.

FOR EXCHANGE—REAL ESTATE

I HAVE well improved farm at Acworth, Ga., rented for 1,500 pounds cotton, or will sell. I will trade for 5-room house in Capitol View. Call Main 3860. Atlanta 507.

FOR RENT—STORES.

Central Store For Rent

NO. 6 DECATUR STREET

AN UNEXCELLED retail location one door from the corner in Atlanta. New store about 20x50 feet in size, located in the Silvey building. Has steam heat, electric lights, etc. Price only $150.00.

FORREST & GEORGE ADAIR

FOR RENT—OFFICES

AN OFFICE in the HURT BUILDING

Affords

LOCATION Ideal.
IN business center.
GERM, mice and vermin-proof Floors.
HEART of Atlanta.
THE arrangement to suit.

Apply at 1110 Hurt Bldg.
Or Phone Ivy 7200

FOR SALE—REAL ESTATE

WARE & HARPER

724-725 ATLANTA NATIONAL BANK BLDG.

$2,800—FOR COLORED PEOPLE. Six-room house, fine section of the city. House in thoroughly condition, newly painted, water, etc. Terms, $250 cash.

$3,000—RENTS for $37.00 per month. Will take lease. Store house and three-room negro house. Prominent corner, close in. No loan.

$1,200—TWO good vacant lots in fast growing section of the city, where property is being sold and developed very rapidly; will exchange in renting property, or small farm around $2,000.

$4,500—SIX-ROOM bungalow, Inman Park section, near Euclid and Moreland avenues. All conveniences; large rooms, lot 50x150, nicely elevated. $1,000 cash and $500 annually. It will please you.

$3,250—SEVEN-ROOM, two-story house within easy walking distance; corner lot, all conveniences; will exchange equity for purchase money notes, or sell same for small cash payment, balance easy.

$3,500—PRICE cut from $4,500. Splendid nine-room, two-story house south side, near South Pryor street and East Georgia avenue, lot 45x150. One of the best buys on our list.

$4,750—RENTS for $62 per month. Nine three-room negro apartments, close in, near Capitol avenue. Always rented. No better investment. Terms cash. No loan.

REAL ESTATE—Sale or Exchange.

LIVE on Peachtree. I will sell or trade you my equity in one of the best located homes on Peachtree and pay you long time on balance at 6 per cent. Will take city acreage or improved Atlanta property and assume small loan if necessary. "R.," Box 74, care Journal.

SALE or exchange, 6-room bungalow, in best section of Inman Park, or will exchange for two-story, 7 or 8-room house. G. R., Box 53, care Journal.

EIGHT-ROOM modern house and corner lot, exclusive North Side section, for investment property, in or out of city. "Owner," Box 3, Journal.

FOR SALE—FARMS

7 ACRES, splendid soil, mostly bottom land, on car line near Atlanta. A truck grower's opportunity. Small cash, easy terms. Call Owner, Ivy 4279.

FARMS FOR SALE—Near Fort Valley; will exchange for Atlanta property. J. T. Kimbrough, 409 Atlanta National Bank bldg.

IF INTERESTED in Georgia farm lands, any size tract, write J. A. Harris, Macon, Ga.

THE JOURNAL WANTS are the first aid to business advancement. They provide a summary of tabulated information for the buying and selling public.

FOR SALE—REAL ESTATE

THE KEYSTONE INVESTMENT CO.

PLACES its entire Real Estate holdings on the market, for QUICK SALE, at prices and terms to suit the times.

THREE HOUSES on Vedado Way, one block from Boulevard car line, eight rooms, good neighborhood, hardwood floors, furnace and all modern conveniences, $5,500 cash, $500 cash, balance monthly, interest 7 per cent.

TWO LOTS for $1,500 each, and three for $1,600 each, same location as above, elevated and well shaded. Terms, 10 per cent cash and $25 per month.

ANSLEY PARK

WESTMINSTER DRIVE, two-story, 7-room house, close to car line; furnace, gas and electric lights. $6,500. Terms $500 cash. Assume loan of $2,500, balance monthly.

MADDOX DRIVE, six lots, $2,500 to $3,000 each. 10 per cent cash, and $25 per month.

THE PRADO, two lots, $4,250 and $4,500, respectively. Easy terms.

WE MEAN BUSINESS and this property will be sold.

HENRY B. SCOTT

218 EMPIRE BUILDING. PHONE IVY 3717.

J. W. DOBBINS & CO.

312 PETERS BLDG. BELL PHONE M. 2126.

$11,000—THE BEST bargain on Ponce de Leon avenue; 2-story, 8 rooms with every modern convenience, beautiful shaded lot.

$4,250—JUST OFF North Boulevard, extra good 6-room bungalow.

$4,150—INMAN PARK, 6-room bungalow, oak floors, easy terms.

$3,150—CLOSE IN, extra good, south side, 6-room cottage. $500 cash, $25 per month, now rented for $25.

$3,500—DOUBLE STORE, living rooms above, good business corner, all improvements on both streets.

A Fine Ansley Park Home

NEAR THE CIRCLE; on a lot 75x285, we have a new brick 10-room residence, with two baths and all conveniences, for $15,000, on easy terms.

TURMAN & CALHOUN

Second Floor Empire Bldg.

ON THE above street, right at Peachtree, we offer you a 2-story, 8-room house rented for $40.00 per month. The lot is 50x710 feet in size. No loan to assume, and will make terms to suit. $6,000.00—EAST LINDEN BARGAIN.

BETWEEN North ave. and Ponce de Leon we have a 2-story, 9-room house, on a lot 50x736 feet, rented for $60.00 per month. This house is in the best of condition and is a magnificent home. $7,700.00—NORTH BOULEVARD BARGAIN. $1,000.00 cash, and the balance to suit. No loan on this place.

RIGHT at Ponce de Leon ave., on one of the best cross streets, we have a new 6-room bungalow with all conveniences, including cement driveway, garage, furnace heat, combination fixtures, hardwood floors, tile bath, a complete home on terms to suit you. $6,500.00—NORTH SIDE BUNGALOW.

ARTHUR M. REID

1017 Third National Bank Bldg.
Ivy 6224.

WEST END BUNGALOW

ON LUCILE AVE. is a little beauty of six rooms, with beam ceiling, worked-in bookcases and china closets, furnace heated and every modern improvement, on nice elevated lot 50x150, at $5,000, on terms.

HAAS & MacINTYRE,

308 ATLANTA NAT'L BANK BLDG. PHONE M. 1235.
HOMER A. McAFEE, Sales Manager.

WEST END BUNGALOW

ON LUCILE AVENUE, West End, we have a brand new, 6-room bungalow, thoroughly modern and equipped with all conveniences. Hardwood floors, furnace, sleeping porch, large lot and everything to make it an attractive, comfortable home. We are offering this pretty place at $5,500, on very attractive terms, and consider it a genuine bargain.

B. M. GRANT & CO.

GRANT BUILDING

IF YOU have a furnished house, flat or room for rent, consult The Journal columns.

FOR SALE—REAL ESTATE

WM. A. Foster & Raymond Robson

Bell Phones 1601-1602. 11 EDGEWOOD AVE. Atlanta Phone 1881.
"IF YOU SEE IT IN OUR AD IT'S SO."

FOR SALE

ON NORTH Howard street, in Kirkwood, a 2-story, 8-room new house. Near North Decatur car line. Price only $4,750. See Mr. Cohen.

ON M'DONOUGH ST., a 7-room cottage on lot 70x140. Price only $1,200. Rent for $15 per month. A good investment. See Mr. Abbott.

BEAUTIFUL elevated lot 150x300, with a house on it, near Mosley Park, West End. City water accessible. Only $1,600. See Mr. White.

WE HAVE for sale a 6-room bungalow, built for a home, furnace heat. North side near. Owner has moved to distant state. $2,500 loan at 6 per cent, 3 years. Balance $1,000 cash. Now rents for $25 per month. Lot 70x75. Quick sale. See Mr. Eve.

WEST END—No. 50 Beecher street. A good 5-room house, on large lot 50x200. Only $1,000 on easy terms, or will trade for automobile or vacant lot. See Mr. Bradshaw.

IN INMAN PARK section, on a fine street, a beautiful bungalow. Party wants to sell. Price $5,000. See Mr. Cohen.

FIVE ACRES just seven miles from the city, near Mason and Turner's Ferry road. Running water. $1,000. See Mr. White.

IN BEAUTIFUL WEST END PARK, on nice street, we have a new home of eight rooms, with every modern convenience. Price $6,000. Easy terms. $3,000 loan to assume. See Mr. Radford or Mr. Bradshaw.

FOR RENT—HOUSES

FOR RENT

9-R. H.—23 S. Gordon St.	$45.00
9-R. H.—39 Dargan Place	40.00
9-R. H.—39-B. Linden	35.00
8-R. H.—307 Central Ave.	30.00
8-R. H.—77 Fortson St.	33.50
8-R. HM.—Church and Spring, East Pt.	25.00
7-R. H.—11 Kropp St.	26.00
7-R. H.—351 Cherokee Ave.	35.00
7-R. H.—43 Zachery St.	30.00
6-R. H.—148 Westminster Drive	35.00
6-R. H.—47 Drewry	30.00
6-R. H.—49 Mills St.	17.00
6-R. H.—239 E. Georgia Ave.	22.50
6-R. H.—49 Garnett St.	25.00
6-R. H.—17 McDonough St., Decatur	20.00
6-R. H.—223 Oglethorpe St.	27.50
6-R. H.—15 Lucile Ave.	31.50
6-R. H.—145 Lucile Ave.	35.00
6-R. H.—81 Ormond St.	20.00
6-R. H.—47 Markham St.	15.00
5-R. H.—25 Uncle Remus Ave.	30.00
5-R. H.—36 Jones Ave.	17.00
5-R. H.—12 Gundee St.	17.50
5-R. H.—52 E. Baker St.	25.00
5-R. H.—263 Crew St.	18.00
5-R. H.—182 Sydney St.	22.50

If you have any property to rent, give us 30 days' exclusive on it, and let us find you a tenant for it.

FOSTER & ROBSON.
11 EDGEWOOD AVENUE.

IF YOU HAVE MONEY TO LOAN, WE CAN PLACE IT.

FOR SALE—REAL ESTATE FOR SALE—REAL ESTATE

BURDETT REALTY CO.

413-14 EMPIRE BLDG. IVY 8161; ATL. 2099.

ST. CHARLES AVENUE. New 6-room bungalow that cannot be surpassed in material, beauty or design. Level lot 50x185 feet, with plenty of shade. This place will please the most artistic, and will stand the closest inspection. A bargain if sold at once.

$6,000 WILL buy a new North Side 8-room home located near North Boulevard. Owner must close out, and will sell at great sacrifice if taken at once. Let us show you this Monday.

COLLINS BROS. & DAVIES

PHONE IVY 7190. REAL ESTATE 714-715 EMPIRE BLDG.

EAST NINTH STREET—Overlooking Piedmont Park. Six-room house on a large lot. Price $5,250. $250 cash and balance very easy.

GREENWOOD AVENUE—Between North Boulevard and Jackson street. Six-room furnace heated bungalow on a nice, level lot, 75 feet front. Price $5,250. Terms can be arranged.

WEST ONTARIO AVENUE—Vacant lots. More building on this street right now than anywhere in town. Our signs are on the lots.

We Have for Sale a Two-Story, Eight-Room House on West North Ave.

ONE block from West Peachtree street on a lot 50x190 feet to large alley, the owner is a non-resident, and is anxious to sell at once, and will take a good deal less than she was offered one year ago. The house was built for a home, and is well built place, and could be turned into apartments. Price reduced to $7,750.

We Have Two Eight-Room Houses on East Merritts Ave.

A LITTLE over three blocks from Peachtree street, rented now for $30 per house, on lot 40x100 feet each, that we can sell at what it would cost to build the houses; they have gas, water, bath, electric lights. Assume loan of Two Thousand Dollars and good terms on balance. Price per house only $4,000.

CALL WHITTEN.

M. L. THROWER

39 North Forsyth St.

DILLIN-MORRIS COMPANY

609-10 Atlanta National Bank Building. Both Phones 4234.

BEAUTIFUL 7-room, 2-story house near Gordon street, has hardwood floors, furnace heat, tile bath, sleeping porch, large closets. Lot 70 feet front. Owner say sell for $5,850; on terms of $400 cash, balance like rent.

$4,000—ON VERY EASY payments will buy a 6-room, furnace heated bungalow, has hardwood floors, electric lights, etc. On nice level lot. In the best section of Inman Park.

JUST OFF GORDON STREET, we have a good proposition in a 6-room, furnace heated cottage for $3,500; on terms of $50 cash, balance 1, 2 and 3 years.

$1,000 WILL BUY a vacant lot, near North Moreland; has all improvements and a real bargain at this price. Will make very attractive terms.

13% Investment

NORTH SIDE property, on one of the best streets, is renting for 13 per cent.

PRICE $17,500

EASY TERMS arranged. Here's your chance at a bargain.

ACT QUICK

W. L. & JOHN O. DuPREE

Empire Bldg., Phone Ivy 10.

Two For $60,000.00 Each

SIX PER CENT NET and all the chances for enhancement added in a new business building on S. Pryor street, close in to Court House. Ten-year lease, responsible tenants.

RIGHT at the Candler Building on N. Pryor where $5,000.00 per front foot obtains, we have just a little off side from this a property for $800.00 a foot with just a portion of it leased for $3,000.00 a year. Build up the remaining frontage and have another 6 per cent net investment.

Empire Trust & Safe Deposit Co.

Empire Building. SALES DEPARTMENT. Both Phones.

WHO WILL BE NEXT?

TO SECURE ONE OF THESE BEAUTIFUL LOTS in the Grant home subdivision on Hill, Kelly, Glenwood and Sydney streets? Those having plats will please note that Lots 19, 20, 21 and 22 have been sold. Those desiring plats can secure them by calling at our office, 130 Peachtree street.

J. R. SMITH & EWING J. H.
130 PEACHTREE ST.

Wanted: Rent Paying Property

IF YOU have any good renting property, list it with us. We have clients with from $10,000 to $20,000 to invest.

W. E. WORLEY

415 Empire Building
Main 8311; Atlanta 3312.

The Real Estate Field

Kiser Agency Affects Exchange of Nicholas Apartments for Edgewood Avenue Parcel — Falks' Restaurant Leases Studio Building — Adjoining Store Also Leased — Two Parcels of Grant Home Place Sold—Decatur Board Meeting

An exchange of an apartment house property for an Edgewood avenue improved parcel was featured in Friday's real estate announcements.

M. C. Kiser's agency sold for Nicholas Ittner to F. M. Lawson the Nicholas apartments at the northeast corner of Forrest avenue and Bedford place. They were valued at $40,000.

There are two two-story brick buildings containing six apartments, which are rented for $3,350 a year.

Mr. Lawson gave as part payment 198-200 Edgewood avenue, a store and dwelling on a lot 55x145. This property is on the north side of the street west of Butler street. It was valued at $33,500.

FORSYTH STREET LEASES.

George P. Moore has leased to Falks' restaurant what is known as the Studio building at the northwest corner of Forsyth and James streets. The term of the lease is ten years, and the rental averages $125 a month.

Mr. Falks will spend about $9,000 in alterations on the building and will operate it as a high-grade restaurant.

Mr. Moore also leased a store room adjoining this, in the Patterson building, to J. E. Rhodes, who has sold his North Broad street lease. The term is five years and the average rental $200 a month.

Mr. Hunnicutt will occupy the Forsyth street location on May 15.

GRANT PARCELS SOLD.

Smith & Ewing have sold to W. E. Cantrell the L. P. Grant home and the lot adjoining at the corner of Hill and Sidney streets, for $7,500.

The total frontage of the lot is 159 feet and the depth 186 feet. Several lots of this subdivision of the old home place have already been sold, although the subdivision has been opened only a few days.

DECATUR SMOKER.

The semi-annual smoker of the Decatur board of trade will be held in the court house at Decatur Friday night. At 6:30 o'clock supper will be ready, after which a number of talks will be made.

Many prominent men have been invited, among them being Governor Slaton, Mayor Woodward, Ivan E. Allen, Fred Houser, John Tennille, Jr., Asa G. Candler, Mell R. Wilkinson, V. H. Kriegshaber, Clark Howell, James R. Gray, Keats Speed, H. Boone Porter, Secretary Griffin board of trade, I. A. Burdett, business manager the National Field, W. P. Parkhurst, Frank A. Coffee, manager Western Newspaper Union, J. F. McCurdy, president Stone Mountain board of trade, D. W. Webb, Clarkston board of trade, J. A. Earl, president Kirkwood chamber of commerce, Mayor R. F. Gilliland of Kirkwood, Hon. C. S. Reid, Judge Stone Mountain circuit, Walter G. Cooper, secretary Atlanta chamber of commerce, Paul L. Lindsay, Shelby Smith, Tull C. Waters, W. T. Winn, C. L. Anderson, S. B. Turman, President C. J. Haden of the Georgia chamber of commerce, M. D. Clofine, John Paschal, Sidney Cohen and others.

The speakers and their subjects are: President W. J. Dabney, toastmaster; Mayor F. F. Hopkins of Decatur, address of welcome; Hon. George M. Napier will introduce Governor Slaton who will speak on "Our State Finances"; Ivan E. Allen, "The Advertising Value to 'This Section of Stone Mountain;'" I. J. Dorsey, "Decatur's Reputation in Georgia."

GRADY BONDS INDORSED.

The Atlanta Real Estate board gave enthusiastic indorsement at its luncheon Friday to the proposed new hospital bond issue. Albert S. Adams, who was present, explained the deficiencies of the present hospital and the urgent need of a new one.

The board also laid plans for sending a delegation to Pittsburg at the meeting of the national association to secure the 1916 real estate convention for Atlanta. Talks were made by M. F. Ramsey and others, and a large attendance was present.

PROPERTY TRANSFERS.

WARRANTY DEEDS.

$5,200—E. Woodruff and J. Carroll Payne to Frederick Manufacturing company, lot south side North avenue, 147 feet from southeast corner Marietta street, 58x208. April 1, 1905.

$1 and love and affection—A. McHan to Mrs. Sarah C. McHan, lot east side Jackson street, 443 feet south of Ponce de Leon avenue, 40x144. April 21.

$900—West End Park company to James F. Brassil, lot south side Stokes avenue, 397 feet west of a 20-foot alley, 50x175. April 17.

$8,500—H. A. Rhett to E. B. Barmore, lot southeast corner Eighth street and Bedford place, 51x100. April 20.

$5—W. J. Morris to A. J. Morris, half interest in lot south side Gardner street, 295 feet east of Hollywood avenue, 50x187. April 4.

$200 and other considerations—E. D. Watkins to D. B. Mitchell, lot west side Griffin street, 200 feet south of Simpson street, 40x146. March 5.

$300—A. D. Adair to F. B. Hopkins, lot south side Adair avenue, 100 feet east of Hopkins street, 60x170. March 30.

$400—Alfred Richardson to J. L. Folsham, lot west side Stewart avenue, 1,677 feet north of Central of Georgia railway, 50x200. April 21.

$8,600—William J. Davis to R. L. Campbell, lot east side Ashby place, 270 feet north of Rice street. 60x187. January 5.

$80—William H. Jackson to C. Kimmon, lot 150 feet north of Southwest corner of William H. Jackson's lot, land lot 183, fourteenth district, 50x200. April 6.

BONDS FOR TITLE

$2,000—Atlanta Banking and Savings company to Mrs. J. R. Davis, lot east side West Ontario avenue, 1,160 feet south of Gordon street, 50x150. March 31, 1914.

$2,000—West End Park company to Thomas B. Davies, lot west side West Ontario avenue, 150 feet south of Emerald avenue, 50x200. March 31, 1914.

$3,000—W. H. Doyle and Mary V. Jones to William M. Bennett, lot southeast corner Greensferry avenue and Lee street, 76x70. June 30, 1911.

Transferred to R. E. Miller et al. April 24.

$900—A. J. Langford to Walter McIlreath, lot south side de Lacon avenue, 380 feet west of Barnett street, 40x238. April 20.

$4,400—Brookhaven estates to A. V. Guide, Jr., et al., lot 18 in subdivision 1 of Brookhaven, land lots 10 and 11, seventeenth district, south side Brookhaven drive, west 75x240. April 13.

$6,000—Mrs. Flora A. Flynn to K. Siegel, lot south side Legg street, 188 feet west of Grant street, 58x145. April 1.

$15,300—W. H. Wynne and F. E. Mockle to J. J. Brooks, lot north side Fourth street, 358 feet east of Bedford place, 40x132. April 18.

$2,000—L. N. Eason et al. to H. C. Christian, lot northeast corner Princeton avenue and Lee street, College park, 100, 400. March 28.

LOAN DEEDS.

$1,200—Mrs. Maggie M. Kimbo to Meyer & Kiser, No. 87 Courtland street, 50x100. April 23.

$2,000—R. L. Campbell to Estate L. De Give (by executors.) Lot east side Angier place, first north of Rice street, 40x174. January 6, 1911.

$3,900—O. D. and Sarah F. Gorman to Mortgage bond company of New York. No. 327 Spring street, 54x170. April 24.

$2,100—Geo. Leroy E. Hill to Gammon Theological seminary. NoZ 64 Kenneaw avenue, 45x142. April 20.

$1,250—D. B. Mitchell to Charles A. Withers, No. 256 Griffin street, 40x144. April 23.

$900—P. B. Hopkins to Mrs. Pauline Hirsch, Lot south side Adair avenue, 120 feet east of Hopkins street, 60x170. April 23.

LIEN

$10—Georgia Paint and Glass company vs. L. M. Anderson. No. 215 Griffin street. April 22.

QUIT-CLAIM DEED

$5— Estate George E. Bell (by executor,) to City of Atlanta. Lot west side McMillan street at northeast corner Brewer property, 30x135. April, 1914.

DEED TO SECURE DEBT

$800—W. O. Kinney to M. J. Morrell. Lot south side Blue Ridge avenue, 160 feet east of Linwood avenue, 50x206. January 12.

MORTGAGES.

$600—Mary B. Martin to Mrs. Esther M. Gordon, lot on northwest side Selis avenue, 235 feet east of Atwood street, 78x264 feet; April 21.

$1,000—J. Cheston King to D. J. Lee, Jr., lot on north side Howell Place, 237 feet east of Peeples street, 50x127 feet; January 16.

$900—C. C. Brown to Mortgage and Banking company, lot on south side Kennedy street, 150 feet west of Hollywood street, 40x101 feet; April 23.

$500—Mrs. H. A. Rhodes to T. J. Christian, lot on southwest corner Princeton avenue and Adams street, 150x100 feet; April 15.

BUILDING PERMITS

Building Comparison.

Since January 1, 1914	$1,722,871
Since January 1, 1913	1,600,072
Gain in 1914	$ 122,799
April to date, 1914	$504,871
April to date, 1913	545,946
Gain in April, 1914	$158,955

$5,000.—N. L. Trueman, 146-152 Stewart avenue, two, four-room houses; day.

$100—M. F. Barnes, 75 Milledge avenue, store and underpin; W. C. Pease, builder.

$1,600—Mrs. Eula Spivey, 229 Griffin street, frame dwelling; C. R. & J. L. Denton, contractors.

$1,600—Harlee Realty company, West Tenth street, frame dwelling; day.

$8,500—H. Fleisch, 685 Washington street, two-story frame dwelling; C. B. Miller, contractor.

DEKALB COUNTY TRANSFERS.

WARRANTY DEEDS

$500—E. L. Bishop to C. S. Campbell, lot No. 9 in subdivision 3 of Brookhaven estate subdivision. April 1, 1914.

$——L. A. Woods to F. R. Telford, in land lot 206 of the fifteenth district, lot on east side of Howard street, 100 feet south of Bixby street, 50x270 feet. January 22, 1910.

$1,060—F. B. Telford to Mrs. Willoughby Bryant, same property. November 6, 1911.

$600—Frank Adair et al. to E. L. Meyer, lot in town of Decatur southwest corner of Benson and Adams streets, 72.5x195 feet. April 20, 1912.

$400—E. P. Hunt to C. J. Hollongsworth, lot in city of Atlanta, on south side of Meridian street, 150.4 feet east of Whiteford avenue, 50x150 feet. April 17, 1914.

$500—N. A. Blankton to J. L. Bond et al., lot in town of Decatur, northeast corner of Herring street and a 40-foot street, 100x100 feet. April 16, 1913.

LOAN DEED.

$1,000—G. B. Barrett to Charles M. Barnwell, lot 102 of Lenox place subdivision, on west side of Peace avenue, 100 feet south of Devonshire avenue, 50x135 feet. April 20, 1914.

$4,500—C. W. Hill to Atlanta Life Insurance company, 111.6 acres in land lot 4 of the fourteenth district, 2 of Fulton county and in land lots 48 and 49 of the fifteenth district of DeKalb. April 3, 1914.

$1,900—C. B. Everitt to Henry Hirsch, lot in city of Atlanta, on north side of Metropolitan avenue, 100 feet east of Haas avenue, 100x200 feet. April 20, 1914.

BONDS FOR TITLE.

$1,600—E. L. Meyer to Mrs. Constance C. Docker, lot in town of Decatur, southwest corner of Benson and Adams streets, 72.5x195 feet. April 20, 1914.

$3,600—L. M. Willingham to Mrs. Hattie Cole, in land lot 206 of the fifteenth district, lot on west side of East avenue, 200 feet north of Fair street, 50x130 feet. January 24, 1914.

Mrs. Hattie Cole to Mr. S. McCurdy, transfer of above bond negative.

QUIT-CLAIM DEEDS.

$5—H. J. Medcalf to E. M. Willingham, in land lot 206 of the fifteenth district, lot on west side of East avenue, 200 feet north of Fair street, 50x150 feet. April 2, 1914.

Court in Effingham

SPRINGFIELD, Ga., April 24.—The spring term of the Effingham county superior court closed here today. Both civil and criminal dockets were light. Judge Walter Sheppard presided.

FOR SALE—REAL ESTATE FOR SALE—REAL ESTATE

GEO. P. MOORE

Real Estate and Renting

10 Auburn Avenue

140 Feet Front, Peachtree Home

140 FEET FRONT by 240, with nine-room house on it. Price $35,000, on easy terms.

Without question the cheapest property on the street. Figures $250 per front foot; located between Fourteenth street and the intersection of West Peachtree. Ask your agent as to whether it is cheap.

BARGAINS IN HOMES

IN VARIOUS PARTS of the city we have some attractive homes to offer on easy terms, and at less than original cost. Come and see if you cannot pick up something at a bargain, and make what others have lost.

Fulton County Home Builders,

523-30 Candler Bldg. Phone, Ivy 4674.

STEPS TAKEN TO RECRUIT FIFTH GEORGIA REGIMENT

Col. Hall to Bring Guard Up to Full Strength, to Be in Readiness

Although Colonel Orville H. Hall, of the Fifth regiment, national guard of Georgia, of Atlanta, has received no direct orders from Washington in connection with the Mexican situation, he is taking steps to recruit the regiment to its full strength so as to be in readiness for service should the government call for the national guard to mobilize.

Colonel Hall has directed Captain Don R. Winn, of the regimental staff and a mustering officer, to recruit seventeen men for the regimental headquarters detail, as follows: Nine mounted orderlies, one saddler, one farrier, two horse shoers, four wagoners, one artificer.

Captain Winn is also directed to recruit one artificer for each of the companies of the regiment.

In the event of the national guard being called to war, Lieutenant Colonel Hendrix, of the Fifth regiment, Lieutenant R. V. Anderson, of the regimental staff, and Captain Winn would be detached from the regiment and placed in charge of volunteer recruiting stations, as they are all mustering officers.

There was considerable speculation in local military circles Friday concerning a telegram which Lieutenant Colonel Haan, chief of staff of the department of the east at Governor's Island, New York, is reported to have sent to the adjutant generals of every state east of the Mississippi and Ohio rivers, reading as follows:

"Where will you mobilize? Report at once."

Adjutant General Van Holt Nash, of Georgia, stated that he has received no such telegram as yet. He added that the mobilization station of the national guard of Georgia is Camp Evans, near Fort McPherson.

U. S. M. C. WANTS MEN.

The local recruiting office of the United States Marine corps received orders Friday morning from Washington to disregard all quotas and enlist as many men as it can get, without lowering the standard to which applicants are required to conform.

In normal times the various recruiting districts are limited to a certain quota per month, so as not to exceed the authorized strength of the marine corps.

But in the present Mexican trouble the marine corps men are especially suited to the combination sea and land service to be performed, and it is evident from the order from Washington that the government will go beyond the authorized strength of the corps.

Especially is the government anxious to enlist men who have previously been in the service. Men who have served their enlistment and are given honorable discharges are classed under three heads—excellent, very good, good. Ordinarily the marine corps will not enlist ex-service men whose discharge was "good;" Now the orders are to enlist any ex-service man, regardless of the class of his honorable discharge, provided, of course, he passes the physical examination.

The local recruiting stations of the army and navy have received no special orders. They have received a number of applicants who want to volunteer for service in Mexico, but these are not accepted; as there has been no call for volunteers.

CARUSO WIRES HE WILL ARRIVE SATURDAY

Tenor Engages Six Rooms for Himself and Servants at Local Hotel

Manager Keen, of the Georgian Terrace hotel, is in receipt of a telegram from Caruso, stating that the great tenor and his retinue of servants will arrive in Atlanta Saturday. Six rooms and three baths have been reserved.

At the same time that Caruso comes, Members of the board of directors of the Metropolitan Opera company will also arrive and be at the Terrace. In the party are Otto H. Kahn, chairman; Viscount Acegeon, of London; Henry Bull, Benjamin Guinness, Richard C. Cottenet, Frank Keech, Alvin W. Krech, W. Forbes Morgan, Jr., Captain Philip Lydig, James Stillman, Jr., and Henry Rogers Winthrop.

ALDERMEN SUSTAIN MAYOR, REVERSING THE COUNCIL

The action of the common council last Monday in overriding Mayor Woodward's veto of the number of sewer and sidewalk ordinances was reversed Thursday by the aldermanic board, which sustained all of the vetoes.

Alderman James R. Nutting, who made the motion in general council last Monday to override the council, to override, voted Thursday afternoon to sustain the vetoes. Aldermen may make motions in general council on matters requiring separate action by common council and the aldermanic board, but may not vote until the matter comes to the aldermatic board for its action.

GEORGIA CAVALRY ARE IN LINE FOR SERVICE

At least one Georgia military organization is in line for Mexiac nservice, if the federal government decides to turn to the national guard to augment the regular army and navy.

Three months ago Major J. O. Seamans, commanding the Second squadron of Georgia cavalry, filed application in behalf of the whole squadron for muster into the volunteer service in case of war in Mexico. Through military channels, Major Seamans has received notification that the application is on file.

M'DONOUGH COUPLE DID NOT ELOPE

The marriage of Mr. Turner Allensworth, of Atlanta, and Miss Ruth Turner, of McDonough, was a quiet home wedding at the residence of the bride's parents, Judge and Mrs. Paul Turner, Tuesday evening at 8 o'clock.

The wedding was not an elopement, as was previously stated, as it occurred with the full consent of the families of both young people. Only the immediate family and a few intimate friends of the bride were present.

KNIGHTS OF PYTHIAS MEMORIAL SERVICE

The uniform rank, Knights of Pythias, will hold their memorial service Sunday morning at 11 o'clock in the West End Baptist church. Dr. John F. Purser, pastor, will preach a special sermon in honor of the occasion. Special music also will be on the program. Nine Atlanta members of the order have died during the year.

WHAT ARE YOU GONNA DO WITH IT?—By Goldberg.

Copyright, 1914, by R. L. Goldberg.

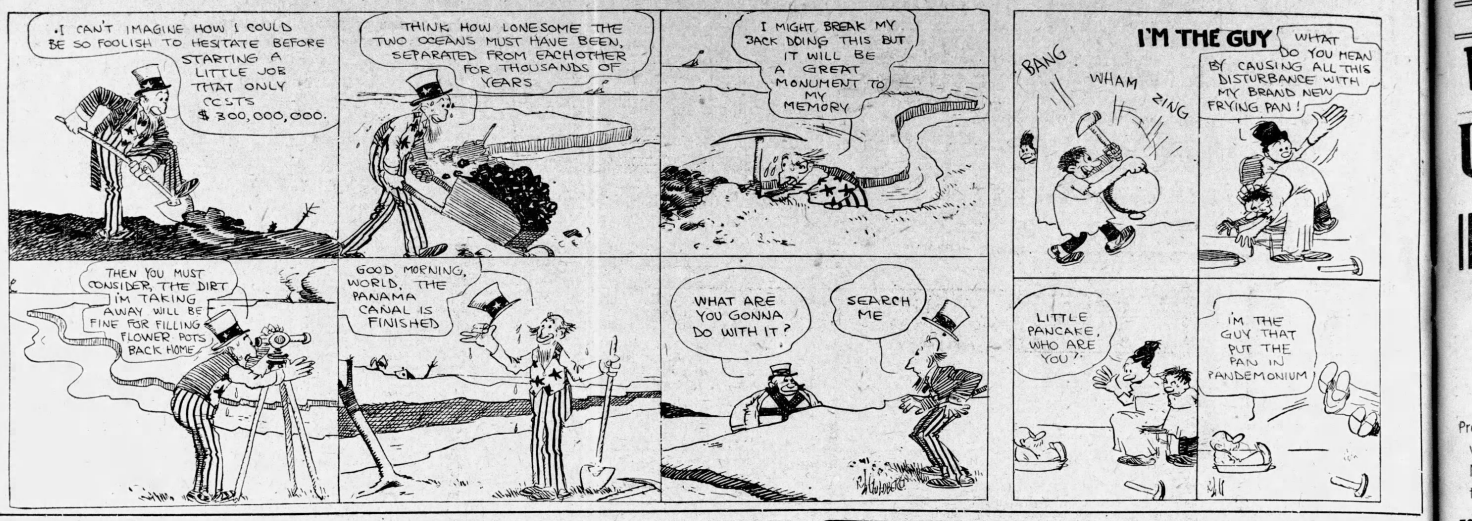

KNIGHTS OF COLUMBUS INDORSE GRADY BONDS

St. Josephs Hospital Also Favors Proposed Improvements, It Is Announced

Another important city organization added its indorsement Thursday night to those of the many who have come out for a greater Grady hospital. The Knights of Columbus, at their regular meeting, passed the following resolution:

"Resolved, That, we as an insurance organization interested in the prevention and care of disease and the prolongation of life, do heartily indorse the bond issue for the improvement and enlargement of Grady hospital."

An impression that St. Joseph's hospital and those connected with it were opposed to the bond issue, was dispelled Friday morning by a man acquainted with the situation. He said St. Joseph's, far from being against the issue, was heartily in favor of it, and considered a greater Grady absolutely necessary.

In accordance with a plan outlined at a meeting Thursday of the Pan-Hellenic club, young society women began an educational campaign Friday among the school children of Atlanta. The committee is headed by Miss Elizabeth Kempton, president of the club. She will have ten co-workers: Miss Elizabeth Hines, Mrs. A. B. Elkin, Mrs. Allie Purner, Miss Allie Barcome, Miss Sarah Lee Evans, Miss Nell Waldo, Mrs. Dowdell Brown, Miss Fannie Hinton, and Miss Mary Lucy Turner. The young women will distribute the "For Greater Grady Hospital" buttons, and tell the school children why the bonds are needed.

The Pan-Hellenic is composed of the different college sororities in Atlanta, and has a membership of 460. It passed resolutions indorsing the bonds several weeks ago, and is one of the several women's organizations which have manifested deep interest in the campaign for a greater Grady.

At 4 o'clock Friday afternoon, a committee from the same organization, consisting of Miss Kempton, Mrs. Elkins and others, will make a tour of Grady hospital, with the purpose of ascertaining exactly what the conditions are.

At a recent meeting of the Atlanta Equal Suffrage league a particularly strong plea for the enlargement of the hospital was made by Mrs. Francis Smith Whiteside, president of the organization. Mrs. Whiteside had made a tour of the hospital. She described conditions there as frightful and demanding immediate remedy.

Attention has been called to the fact that every member of the medical board of Grady hospital has strongly indorsed the bond issue over his own signature. Resolutions of indorsement were signed at a recent meeting by the following:

Drs. John Funke, Rufus T. Dorsey, L. P. Stephens, L. B. Clarke, W. F. Westmoreland, E. C. Thrash, William S. Goldsmith, F. K. Boland, C. W. Strickler, E. G. Jones, W. A. Crowe, Willis Jones, James N. Ellis, G. Pope Hugueley, F. Phinizy Calhoun, R. B. Ridley, Jr., Claude A. Smith, S. T. Barnett, J. D. Thomson, George H. Noble and J. C. Olmsteady.

GRAND OPERA

We have a special glass for Grand Opera at $5.00. Firstclass lenses in inexpensive black leather covering; with leather case. Beautiful Pearl Glasses, with or without handles, at $5.00 to $25.00. A. K. Hawkes Co., Opticians, 14 Whitehall.—(Advt.)

MILLEDGEVILLE WOMAN ENDS LIFE WITH POISON

Mrs. Lula S. Herring Commits Suicide at Birmingham, No Motive Known

BIRMINGHAM, Ala., April 24.—Mrs. Lula S. Herring, aged twenty-five, of Milledgeville, Ga., left behind no explanation of why she swallowed poison, killing herself, late yesterday afternoon. She had been visiting friends in Birmingham. She walked into a delicatessen at 1700 Fifth avenue and after chating briefly with friends, turned and took the poison.

The body is being held here, pending coroner's investigation and funeral arrangements.

DOCTOR BILLS

Physicians Give Free Advice by Which Parents May Profit

It's a matter of general interest just now how one's physical condition can be got into shape to best receive the benefits of the summer season. Especially is this true of the children. They have become run down by a winter of unnatural manner of living because of ill-considered food and much time spent indoors. Spring comes with its sunshine, its fresh vegetables and all else invigorating, but the children are in no condition to receive nature's remedies.

Many parents call in the family physician. Many other parents take advantage of what the physician told them when he was first called in consultation. All good family physicians say: "Give the children Castoria." Healthy parents know this remedy of old, for they took it themselves as children. It was more than thirty years ago that Castoria made a place for itself in the household. It bore the signature of Charles H. Fletcher then, as it does today. The signature is its guarantee, which is accepted in thousands of homes where there are children.

Much is printed nowadays about big families. Dr. William J. McCrann, of Omaha, Neb., is the father of one of these much-read-about families. Here is what he says:

"As the father of thirteen children I certainly know something about your great medicine, and aside from my own family experience I have, in my years of practice, found Castoria a popular and efficient remedy in almost every home."

Charles H. Fletcher has received hundreds of letters from prominent physicians who have the same esteem for Castoria that Dr. McCrann has. Not only do these physicians say they use Castoria in their own families, but they prescribe it for their patients. First of all it is a vegetable preparation which assimilates the food and regulates the stomach and bowels. After eating comes sleeping, and Castoria looks out for that too. It allays feverishness and prevents loss of sleep, and this absolutely without the use of opium, morphine or other baneful narcotic.

Medical journals are reluctant to discuss proprietary medicines. Hall's Journal of Health, however, says: "Our duty is to expose danger and record the means for advancing health. The day for poisoning innocent children through greed or ignorance ought to end. To our knowledge Castoria is a remedy which produces composure and health by regulating the system, not by stupefying it, and our readers are entitled to the information."—(Advt.)

STRIKERS ATTACK TROOPS AND SEIZE TWO TRAINS

State Cavalrymen Turn Horses Loose and Seek Safety in Trenches

(By Associated Press.)

TRINIDAD, Colo., April 24.—New fighting between state troops and armed strikers began shortly after 11 o'clock at Bunker hill, a short distance south of Monson, according to reports just received here. The strikers are reported to have captured two trains.

The cavalry have turned their horses loose and are entrenching.

Aguilar, normally, a thriving mining and agricultural town of 2,000 population, is almost depopulated today. Terrorized by the events of the last four days during which the strikers colony at Ludlow was wiped out in a battle between strikers and militia, and the mining camps of Empire, Southwestern, Bordhead and Royal were wrecked or burned, the citizens have fled in all directions.

A train which reached Trinidad last night was crowded with refugees from the center of the disturbed district. Many families also have fled to neighboring ranches and other towns out of the strike zone.

The town's water supply is cut off by the destruction of the pumping plant which also supplied the camps at Hastines, Delagua and Berwind.

Similar conditions exist in probably a dozen mining camps in Huerfano and Las Animas county today.

Two field pieces detrained at Monson are being put into action, says the report. General Chase has established communication with Rouse and has received several messages concerning the location of the attacking parties.

A later report from Rouse says:

"At 11:35 seventy cavalrymen at full gallop have just passed Rouse with the artillery."

The two messages indicate that a second troop which detrained at Monson has executed a flank attack on the band of strikers which is said to have attacked the scouting party.

ARMSTRONG IS INDICTED ON CHARGE OF A FELONY

Bank at Augusta Became Fraudulently Insolvent, Declares Indictment

(By Associated Press.)

AUGUSTA, Ga., April 24.—James P. Armstrong, cashier of the Irish American bank, which institution was placed in the hands of the state bank examiners, last December, was indicted by the Richmond county grand jury today on the charge of a felony. It is charged in the indictment that the bank became fraudulently insolvent.

Only One "BROMO QUININE"
To get the genuine call for full name, LAXATIVE BROMO QUININE. Look for signature of E. W. GROVE. Cures a Cold in One Day. 25c.—(Advt.)

Mrs. J. W. Kendrick Dies

WEST POINT, Ga., April 24.—Mrs. J. W. Kendrick died at her home here. She is survived by eleven children and a number of other relatives.

R-E-L-I-A-B-I-L-I-T-Y

FROM the beginning we realized that in order to be successful our business must necessarily be conducted along lines of absolute integrity.

This, inasmuch as our patients have learned to rely upon our knowledge, honesty and advice.

We must and will respect this, their confidence, to the greatest degree.

We have done our best, and today the name, Walter Ballard Optical Co., is a guarantee of safety and efficiency to everyone who comes to us for glasses.

Naturally, under these conditions our business has grown to be the largest manufacturing retail optical firm in the Southern States.

Remember, we are opticians pure and simple, not specialists.

After our examination, if your eyes need the attention of an oculist we will so advise.

We positively will not furnish glasses unless they are absolutely suited to your case.

Our reference, anyone who has patronized us.

Walter Ballard Optical Co.
85 PEACHTREE ST. (Clock Sign), ATLANTA.

MEN AND WOMEN
Get Spring Clothes Now

Your promise to pay will buy the smartest of Spring Clothes. Don't hesitate; cash store prices prevail here and you will never miss the small weekly payments.

BUY EASY PAY EASY

$1.00 A WEEK

$15

Women's Suits . $12 to $35
Men's Suits . . . $10 to $22

WOMEN'S
Coats, Dresses, Hats, Shoes, Petticoats, Waists, Skirts

MEN'S AND BOYS'
Suits, Overcoats, Raincoats, Trousers, Hats, Shoes

Your Credit is Good

The MENTER CO.
71½ WHITEHALL ST. (UPSTAIRS)
First Stairway Next to J. M. High Co.

Full Dress Suits--Silk Hats and Other Opera Attire

The Daylight Corner

At this store, you will find, ready for instant wear, Men's Full Dress Suits of the very latest cut--most elegantly tailored of high-grade materials.

We have, too, the newest styles in Silk Hats. In accordance with new fashion, they have a flat-set brim and a very high, tapering crown.

Nifty Full Dress Vests, the newest Full Dress Shirts and Ties, Studs and Cuff Buttons--Hosiery--in fact, all Full Dress Accessories are at this store--in the "proper" styles.

J. Eiseman & Sons Co.
No. 1 WHITEHALL "THE DAYLIGHT CORNER"

NOTICES

SPECIAL NOTICES

BANK CLOSING NOTICE

"Memorial Day," April 26th, comes on Sunday and will be celebrated on Monday, the 27th, which becomes a legal holiday. The banks composing The Atlanta Clearing House Association will be closed for business on that day.

ROBERT J. LOWRY, President. DARWIN G. JONES, Sec'y & Mgr.

MORPHINE
Opium, Whiskey and Drug Habits treated at Home or at Sanitarium. Book on request Free. DR. B. M. WOOLLEY, 85 Nat'l Sanitarium, Atlanta, Georgia.

Don't Let a Cold Settle on Your Lungs

If you have a persistent cough or cold, take warning before it is too late. Eckman's Alterative has restored to health many persons who had serious lung trouble. Read of this case:

Pleasantville, N. J.

"Gentlemen:—During the winter of 1911 I contracted a severe cold, which settled on my lungs. Eckman's Alterative was recommended to me and I commenced using it as a last resort. The first bottle seemed to give me relief, in fact, I seemed to feel worse, but I kept on using the medicine and from on the first bottle had really started me on the road to recovery by loosening the mucus and making me expectorate freely. After using the medicine for some time, my cough ceased, I gained flesh and today, I am a well man.—(Abbreviated.)

(Signed) GEO. M. BATES

Eckman's Alterative is most efficacious in chronic catarrh and serious throat and lung affections and upbuilding the system. Contains no harmful or habit-forming drugs. Accept no substitutes. Sold by all Jacobs' Drug Stores and leading druggists. Write Eckman Laboratory, Philadelphia, Pa., for booklet of recoveries.—(ADVT.)

Where hundreds have been cured is the safe place for you to go.

MEN CURED

I successfully treat NERVE, BLOOD and Skin Diseases, Pimples, Eczema, Catarrh, Ulcers, Sores and Arthritis, Troubles, PILES and FISTULA, Kidney and Bladder and Chronic Diseases.

Examination and advice free. Do not delay. You may arrange several monthly payments. No detention from business. FREE advice and confidential treatment by a regularly licensed specialist. I fight against high and extortionate fees charged by some physicians and specialists.

My fees are very low for treating Catarrhal Disorders and serious diseases.

For Blood Poison I use the latest discoveries. Many cases cured with one treatment.

For nervous and reflex troubles I use Lymp Compound combined with my direct treatment.

Hours: 9 a. m. to 7 p. m.; Sunday 10 to 1.

DR. HUGHES, Specialist,
No. 1, Broad Street, just a few doors from Marietta St., Opposite Trust Nat. Bank, Atlanta, Ga.

Tell the Telephone

Life is too short for worries—there's too much to enjoy to give them even a scant half hour.

When you need help, or have a want unfulfilled, telephone your Want Ad to The Journal.

Main 2000; Atlanta 423.

BY USING The Journal Wants is the way that desirable tenants and landlords meet.

Cool, Comfortable Oxfords
$4 Up

The greatest values possible in fine low shoes are to be found in our up-to-date shoe department---every fit guaranteed satisfactory.

Daniel Bros. Co.

$5.00 Per Month

Will buy a share of stock *earning 22 per cent per annum.*

Our investment is panic-proof—endorsed by State and Government. A straight proposition---no salesmen---no commissions. You must call and see for yourself.

The National Investment Corporation
1022 CANDLER BUILDING

Your Dental Work Safe in Our Hands

No Experiments Here

SET TEETH, . $5.00
Gold CROWNS, $4.00
Bridge Work, . $4.00
For Years at Same Location

ATLANTA DENTAL PARLORS
COR. PEACHTREE AND DECATUR STS.
DR. C. A. CONSTANTINE, Prop. Entrance, 19½ Peachtree St.